THE LIMA TIMES-DEMOCRAT.

VE PAGES. FIRST SECTION. CABLE AND TELEGRAPH REPORT OF THE ASSOCIATED PRESS, RECEIVED OVER LEASED WIRE. FIRST SECTION. TWELVE PAGES.

VENTY-THREE NUMBER 38. THE TIMES-DEMOCRAT, LIMA, OHIO, FRIDAY, NOVEMBER 23, 1906. PRICE TWO CENTS.

OF HAIR

as Evidence In der Case.

Unfortunate Girl Found in a Boat.

PROGRESSING

When Taken Into Today, Was ıvy Eyed.

Rumor That the Second Degree will be Made.

rese.

Nov. 23.—The boat in Gillette and Grace he fatal ride on Big st July was introduced the trial of Gillette mething of a sensation the testimony of Rob- who found the boat. that he found a quan- linging to one of the oved some of it in the nesses. Other parts of mained in the boat.

smaller crowd in the morning than at any

ness was Thomas Bar- lack guide, who appar- ast person to see the ette and Grace Brown it. It was about 5:30 saw the boat coming. owing it listlessly, he eaning forward on his engaged in earnest ith a young woman ern.

mination the defense e exact time when the young people in the he defendant's counsel ew from witnesses the Gillette was arrested ound on the dresser in hat it had stopped at The officers who made not remember about is line of questioning icate that the defense to show that when girl were thrown into Gillette claims, the Gillette appeared to pallid than usual this he appeared in court ere heavy and red as not slept well last eanor was one of more at any time since the s brow was contracted

rous other rumors as r of the defense was that a plea of murd- d degree would be en- attempt to show the ce Brown was not vance. There was no or this than for any of oris. The defense is side of the case ex- e cross questioning of cesses indicate.

on, who rented the row was recalled. He finding of the boat y. It was upside down r the shore, the wit- l a star hat worn by went out on the lake. ting right side up. It esterday that Gillette s trying to pick a lily when the boat upset. after identifying pho- scene of the tragedy er finding the boat he side up, baled it out ore.

f was here introduced It is built of lapped r, sharp at both ends om. There was a de- in court when the dis- ked the witness if he rthing unusual in the lled:

as a quantity of long one of the cleats. I on of it, which I have a good deal is still in I found it."

ent much time in ex- ts and the hair. So of the jurors that the had to caution them t to disturb anything two attorneys were in n with Gillette during the time the jurors were examining the boat.

While Morrison was being cross examined Judge Devenderf ordered a ten minutes recess. Immediately a crowd pressed about the boat in an effort to see it and the clinging strands of hair. It required the efforts of half a dozen bailiffs to keep the people back. When the session was resumed Morrison identified Grace Brown's black cape, which he had found caught on the upturned boat. A part of the cape was out of the water, resting on the protruding keel strip of the boat.

The witness was cross examined as to the most minute details about the boat and was questioned also as to what the elevation of the keel was above the water line. He was also asked as to how many boats he had rented and to whom, on the day Miss Brown and Gillette went on the lake.

Morrison was still being subjected to cross examination when luncheon recess until 2 p. m. was ordered.

Herkimer, N. Y., Nov. 23.— With the second week of the trial of Chester Gillette, charged with the murder of his sweetheart, Grace Brown, drawing to a close, the prosecution has yet many witnesses to examine before the state's side of the case is closed. When court adjourned last night the district attorney had not carried his story along to the finding of the girl's body in Big Moose lake. After that point had been reached there will follow the technical testimony of the physicians. It is said that these doctors will be put through a searching cross examination for it is the general opinion that much will depend on what is actually proved to have been the condition of the body as regard visible injuries, etc., when found. It is intimated that the defense may place some medical experts of its own upon the stand before the case is done.

Speculation continues lively as to the character of the defense which as yet has not been even intimated. It may be however, that following the line of reticence to the end the defendant's counsel may abandon the opening address or outline of their case and let it develop from their witnesses. There has been a rumor that no defense will be offered, the contention being that the state has failed to make out a good case in the eyes of the law, but this is not generally credited. When the trial began the court officials and others looked forward to returning to their homes by Thanksgiving day, but if any defense is offered they must abandon all such hopes.

RUSSIA'S ATTITUDE

That of the Small Boy Who Has Been Licked in a Fight.

TRIES TO ENTANGLE

United States in an Interesting War With the Japanese.

By Associated Press.

St. Petersburg, Nov. 23.—The Novoe Vremyia, which is continually raising the spectre of a war between Japan and the United States in a leading article today, on the relations between the United States and Japan says:

"Although the San Francisco school trouble has been settled the official optimist on both sides is not justified. The situation is quite similar to that preceding the Russo-Japanese war. The race issue cleverlly raised by the Tokio cabinet may at the proper moment be revived and pressed to the point of rupture, giving Japan the prerogative of the attacking side. This growing conflict of interest is most serious because it is inspired by a national amition to which the United States in the future must fully make submission or measure forces with militant Japan."

LIMA AS HOST

To Christian Endeavor Societies of the District.

The annual convention of the Christian Endeavor socities and Sunday schools of the Northwestern Ohio Christian church opens tonight in the Christian church, corner of Elm and West streets, at 7:30 o'clock, the address of welcome being delivered by the pastor of that church, Rev. S. S. Newhouse and response coming from the president of the convention. The main address at the opening session will be delivered by Rev. C. H. Hubbell, of Columbus. The convention continues three days, closing Sunday evening.

FIFTY DEATHS

During Disastrous Past Month.

Vessels Swept to Destruction on Treacherous Reefs.

WORST IN MANY YEARS

Financial Loss to Shipping Will Reach a Quarter Million.

Startling Accounts of Ship Wrecks Which Recently Occurred.

By Associated Press.

Chatham, N. B. Nov., 23.—Half a hundred lives were lost and nearly a score of vessels were swept to destruction on the treacherous refs and sand bars of the gulf and river St. Lawrence during the season of navigation now drawing to a close. Of sixty persons who perished in these waters within the past year, nearly fifty met death this month, the most disastrous to shipping in the St. Lawrence in a dozen years. The financial losses aggregated a quarter of a million dollars.

The majority of those who perished were lost from square rigged vessels of foreign register. The most thrilling wreck this month was that of the Russian full-rigged iron ship Covnto, of Helsingfors, which struck on a bar off Priest's Pond, P. E. I., during a furious northeast gale on the night of November 6th, while on a voyage from Dalhousie, N. B., for Melbourne, Australia, with a cargo of lumber. Several of the crew were killed by the falling spars. The big ship broke in two soon afterwards and ten of the Sovinto's men perished.

Another disastrous wreck was that of the Norwegian bark Adeona of Arendal, which was driven ashore by the same storm at Michibucto. Captain Joahnsen and his crew of ten men, one of them a German student, after remaining on board two days evidently feared that the great seas, which were constantly dashing over the vessel would wash her to pieces and during the height of the gale they launched a boat and attempted to reach land. The boat was capsized by a comber, and the entire crew was drowned. The masts of the vessel went by the board and everything moveable was swept into the sea. The crew would have been saved had they remained aboard ship, as the hull withstood the tremendous seas for ten days. When it was possible for a life saving crew to reach the ship, the ship's cat was found alive in the forecastle. The Adernoa was from Rixton for England with lumber. Yesterday another Norwegian bark supposed to be the Magda of Skien, bound from Riviere Du Loup, Que., for Buenos Ayres, was lost with all on board. The vessel struck on Red Island Reef and foundered. It is thought that the captain, his pilot and twelve men were lost. Half a dozen lives have been lost in the wrecks of schooners during the fall, but only four on board the dozen steamers stranded were drowned.

THE ROOSEVELT HAS ARRIVED AT SIDNEY.

By Associated Press.

Sidney, N. S., Nov. 23.—Peary's steamer, Roosevelt, arrived here safely this morning. The night was thick and rainy and the steamer was not reported until she reached the harbor.

ST. ROSE BAZAAR

Delighted an Immense Gathering Last Evening.

An immense crowd of delighted visitors was in attendance at the Bazaar at St. Rose church last evening. Many innovations have been introduced this year, among which is the especially beautiful decorative effect in the various booths, as also the very excellent musical program that is given each evening.

St. Rost double quartette will again please the audience this evening with a comic song, entitled "The Story of the Sack." Miss Anna Gagin, accompanied by the quartette, will render the song "Last Night". Miss Anna Gorman will give the popular ballad entitled "If I Should."

Ice cream and cake as well as coffee and sandwiches are served each evening.

SCHMITZ DENIES IT

Says the Whole Rumpus is Trumped Up by His Political Enemies.

HIS NERVOUS SYSTEM

Demanded His Hurried Trip to Europe, 'Frisco Mayor Says.

By Associated Press.

New York, Nov. 23.—Mayor Schmitz of San Francisco, who arrived here today on the steamship Patricia said there was absolutely no truth in the charges made against him and he will go to San Francisco and court the fullest inquiry.

When the Patricia arrived at quarantine, Mr. Schmitz was shown papers containing reports of the charges against him in San Francisco. He said: "There is not a scintilla of truth in the charges. The fact is, it is an attack made against me by my political enemies, because I made a strong fight against District Attorney Lagdon, who was defeated for governor. This is an odd statement for me to make, but it is a fact that my nerves were so affected after the long and trying time we had passed through that I made this trip abroad. I had intended to sail for home on December 15th, expecting to arrive in San Francisco about New Years day. My friends were to give me a big reception, and I suppose these people put this up to prevent it. Hearing that they were attacking me I returned six weeks sooner that I expected. I did not know of these charges until today, after the pilot came on board. I shall court the strictest inquiry and as promptly as possible. I want it. I can only say that I have a clear conscience in this matter, and where guilt does not exist I have nothing to fear. I shall go to the Waldorf Astoria for a day and then go directly home."

Mrs. Schmitz accompanied the mayor.

Was not Arrested.

No attempt was made to arrest Mr. Schmitz when he came ashore from the steamer. An automobile was waiting for him and he entered it and left the dock at once, presumably to go to his hotel.

DAYTON IS AROUSED

Over the Brutal Murder of One of Her Fair Women.

BLOODHOUNDS FAIL.

Slayer of Miss Gillman Left No Clew Behind Him.

By Associated Press.

Dayton, O., Nov. 23.—The county authorities are still working to secure a tangible clew to the mystery of the murder of Dona Gilliman, twenty years old, whose bruised body was found in the weeds not 100 feet from her home on Grandview avenue, New Arlington Heights, Wednesday afternoon, by her brother, Collins, sixteen years old. Bloodhounds were put on the trail by Elmer McGuire, but their work was useless. Last night G. H. Brown, a professional trailer, brought a new dog with a long record of captures, permitted him to smell the body and clothes of the dead girl and took it to the scene of the crime. But the dog could do nothing. Hundreds have trampled the spot since yesterday afternoon.

Her purse and a ring are missing. The ring, one bearing the insignia of a Greek letter fraternity, was the property of Stanley Anderson, of Sharonville, a friend of the girl.

Not since the murder and assault of little Ada Lants, five years ago, has Dayton been wrought up to such a pitch over a tragedy.

MUCH DAMAGE BY POUNDING WAVES.

By Associated Press.

Detroit, Mich., Nov. 23.—Word was received today by the owners in this city of the barge D. K. Clint, that she is safely at anchor off Glochester. Reports from Point Pelee today say that the Anchor line Conough is being broken up under the pounding of the waves and the steamer Chauncey Hurlbut, which had the Clint in tow, is also said to be going to pieces.

HAS A MISSION

To Clean and Chasten by Fire

Is the Claim Made by the Fire Bug Arrested in New York.

PILED UP MATERIAL

That Was Inflammable and Then Set a Match to the Heap.

No Attempt Made by the Accused to Deny His Incendiarism.

By Associated Press.

New York, Nov. 23.—Walter E. Finney, 23 years, the police declare has informed them that he has a mission from the Lord "To cleanse and chastise by fire," was arrested and charged with setting the stores, which created so much excitement and did considerable damage in the vicinity of 23rd street and Eighth avenue early yesterday. The police say that Finney has confessed that he set one of the fires and that he was present when several of the other houses were burning and also at numerous fires in the upper west side within the past few weeks. Finney was arrested in the hallway of a tenement house in 17th street near Eeighth avenue early today. His strange antics had attracted the attention of a policeman who followed him when he entered the hallway of the house.

"What are you up to?" asked the policeman.

"Leave me alone," Fnney replied. "I walk around a great deal and sometimes go as far as Seventy-fifth street."

Two detectives who had trailed Finney and the policeman say they entered the hallway just in time to hear Finney tell the policeman that had a mission to perform.

"What kind of a mission," he was asked.

"The Lord has given me a certain mission to perform," Finney is said to have replied.

"You wouldn't set fire to a tenement house, would you?" asked the policeman.

"I certainly would," Finney is said to have answered.

"I would chastise and cleanse them by fire."

"Were you at the fire at Twenty-third street yesterday morning?"

"No," was Fnney's answer.

"But I was told about it by the Lord. I was to the fire in Seventh and Eighteenth."

The police declared that Finney confessed to setting fire to the house on Seventeenth street last night. He says the Lord told him to cleanse and chastice the house by fire. He went into the hallway, he said and piled a lot of paper against the gas jet and then set fire to the place. Finney lives with his widowed mother not far from where he was arrested.

A FAMILY POISONED

By Drinking Coffee Which Had Carbolic Acid Poured Into It.

AN UNKNOWN PERSON

Believed to Have Attempted to Murder the Entire Family.

By Associated Press.

Wheeling, W. Va., Nov. 23.—Smiley Nelson, a wealthy dairyman residing near Bellaire, O., with his wife, two children and his father-in-law, John Robinson, are in a serious condition as a result of carbolic acid poisoning.

While Mr. Nelson was attending to work on the premises before breakfast this morning, it is said, an unknown person entered the kitchen and poured carbolic acid in a tea kettle. The physician who was called said the coffee was made from the poisoned water. Murder is believed to have been the motive.

KING GEORGE IS VISITING IN ROME.

By Associated Press.

Rome, Nov. 23.—In anticipation of the arrival here today of King George of Greece, who is to be the guest of King Victor Emmanuel, the police last night and this morning made several additional arrests of suspected anarchists. King George passed the Austrian frontier last night, and reached Florence this morning. He was welcomed everywhere.

SERIOUS CAR SHORTAGE.

Barre, Vt., Nov. 23.—Over one million dollars worth of granite, dressed and undressed, awaits shipment from the local quaries held up on account of scarcity of freight cars. Much of the granite is already over due at its destination, and many contracts of quarrymen has been forfeited on account of the delays.

BLUFFTON TODAY

In Closing Inter-City Game of Gridiron Season.

The Bluffton high school eleven is scheduled to meet the local High this afternoon at the college park, and this will probably be the last inter-city game of the year.

The proposal of Piqua to have Lima come there was rejected and any negotiations with Sidney are also off. The high school team will fill its Thanksgiving date with a battle royal. This will be the annual contest between the Alumni and the boys of 1906. The game wll be played Thanksgiving afternoon, when it is hoped a big crowd will turn out.

ENTERTAINED

By Mr. Logan Doner, Was Skiddoo Club Last Night.

The Skiddoo club was entertained last evening by Mr. Logan Doner. Following is the program rendered:

Pano solo—Mrs. Yetta Owens.
Reading—Miss Mary Bollinger.
Duet—Miss Gregory and Mr. Shappell.
Readng—Miss Bertha Brown.
Piano solo—Mr. Andrew Gotfried.

After which a delicious lunch was served. Those present were Lula Armburst, May Schwartz, Bertha Brown, Etta Gregory, Hazel Peck, Ida Schwartz, Elizabeth Armburst, Mary Bollinger, Mrs. Rose Stump, Mrs. Yetta Owens, Jacob Bollinger, Grant Doner, Howard Simon, Albert Stump, Carl Peck, Melron Shappell, Andrew Gotfred, Mr. and Mrs. Winthrop.

SENATOR DEPEW OUT

Makes First Public Appearance Since Illness, at a Banquet.

GREETED BY FRIENDS

Whom He Informed That He is Again Feeling Quite Well.

By Associated Press.

New York, Nov. 23—Senator Depew's first public appearance, since his illness, at the chamber of commerce dinner last night, caused a stir at that function. As many of his fellow guests as could reach him pressed forward to grasp his hand and soon the junior senator of the state was the center of attraction. Senator Depew has grown thinner, but he has not aged in appearance despite his illness. He greeted his friends with a warm handshake and to their inquiries concerning his health he replied that he felt as well as ever.

The reception to Senator Depew did not end in the outer room for some time after he had taken his seat at the table, his friends, scattered all over the room, came to shake his hand. Senator Depew seemed to be much pleased at the cordiality manifested toward him.

NEW MANAGER FOR L. AND C. ROUTE.

By Associated Press.

Cincinnati, O., Nov. 23.—It was announced here today that Horace Baker general superintendent of the Southern district of the Missouri Pacific railroad, with headquarters at Little Rock, had been appointed general manager of the Queen and Crescent system to succeed W. A. Garret, who recently resigned to accept the vice presidency of the Sea Board Air Line.

LAST TOUCHES

Applied by Assembled Delegates

Of the Trans-Mississippi Commercial Congress Today.

GREAT DIFFICULTY

In Agreeing on a Platform Treating With Ship Subsidies.

Two Important Resolutions Presented by William J. Bryan.

By Associated Press.

Kansas City, Nov. 23.—Delegates to the seventeenth annual convention of the Trans-Mississippi Commercial Congress today placed the finishing touches upon their work at this gathering, which in many respects, has been the most memorable in the history of the organization.

The resolution committee, of which Col. John P. Irish, of California, is the chairman had not finished its work when the congress convened this morning. Since its appointment the committee has had a hard struggle to reach an agreement upon a platform treating with the ship subsidy suggestions made before the convention on the opening night of the gathering by Elihu Root, secretary of state, who is believed to have spoken for President Roosevelt.

Two other important resolutions presented to the congress personally last night by William J. Bryan and considered this morning by the resolution committee asked the Commercial congress to endorse the resolution adopted by the inter-parliamentary union at its London session last July, in favor of the submission of all international questions to an impartial court for investigation by a declaration of war and another one sought to commit the congress as being opposed to private monopolies as indefensible and intolerable, and favoring the enforcement of existing laws and the enactment of such new ones as may be necessary to protect industry from the menace offered by the trusts.

The resolution committee was expected to make its report at the afternoon session.

At the morning session after the delivery of addresses on insurance, the beet sugar industry, statehood for New Mexico, and good roads, and the discussion of these subjections, the congress was to decide upon a place for next year's meeting.

Vote Down Resolutions.

Kansas City, Nov. 23.—The resolution committee of the trans-Mississippi Commercial congress in session this morning voted down the two resolutions submitted to the congress last night by William J. Bryan the first of these resolutions favored the indorsement by the congress of the resolution adopted by the inter-parliamentary union at the London session in favor of settling of international questions impartially by a committee of commissioners, before declaring war or opening of hostilities of any country.

The second resolution sought to place the congress on record as being opposed to private monopolies and believing them "indefensible and intolerable, favors the enforcement of existing laws and the enactment of such new laws as may be necessary to protect industry from the menace offered by the trusts."

ANTI-TRUST FIRM TAKES INITIATIVE.

By Associated Press.

Fall River, Mass., Nov. 23.—M. C. D. Borden, owner of the Fall River Iron Works mill, today posted a notice of a ten per cent increase in the wages of the 5,000 employes, to take effect November 26th. It is thought that this action by Mr. Borden, who is not a member of the manufacturers' association, will force the latter body to grant the demands of the employes of the seventy textile corporations in the association for an increase of ten per cent to take effect on the same date. The association has offered a five per cent increase but the operatives refused to accept it, threatening to strike next Wednesday.

Trust Comes In.

The Manufacturers' association has granted the full ten per cent increase in wages demanded by the operatives.

NewspaperARCHIVE®
NewspaperARCHIVE®

R. T. GREGG & CO.

We Sell the New Nemo Corset.

Nemo Corsets lead Them All.

Our Sale on Ladies, Misses and Childrens Coats has Been Something Wonderful and theSale Still goes on.

With new arrivals almost daily every Ladies wrap all colors and grades have been greatly reduced for this sale.

Every Misses wrap irrspective of mkae or former price goes at a slaughtering price---There will be price giving by us and bargain getting by you during this Cloak sale.

Ladies and Misses Coats

Are not all but every Childs wrap in Astrakhan and Bearskin all colors are included in this great sale as well as all cloth coats; your chance to buy the Little Miss a garment was never better.

The opportunity is yours---grasp it---There will be bargains here you can't well Afford to pass.

SALE IS NOW ON

TAKE ADVANTAGE OF IT.

The greatest collection of fine furs in Northwestern Ohio will be found here in Coats, Scraps Muffs and neck pieces at special price.

R. T .GREGG & CO.

DEATH NOW FEARED

Condition of Judge Wm. H. Cunningham is Critical Today.

COMATOSE CONDITION

Threatens a Dissolution Though Physicians Have Hope.

The condition of Judge Wm. H. Cunningham, this afternoon, is most alarming.

He has gradually grown weaker throughout the day, which has been passed in a comatose condition. Drs. Weadock and Hiner with a trained nurse, and his brother, Herold, are constantly at his bedside, in his apartments in the Payne block. Word has been sent to the son Allan, now in Kansas, telling him of the critical stage of his father's illness ,and the son is enroute to the bedside.

It is feared the poisoning has affected the entire system of the popular jurist, and the long strain of sleepless nights is now wearing out vitality.

Word from the beside this afternoon at three o'clock was to the effect that conditions were less favorable than earlier in the day, though there is yet a possibility that the patient will rally and be able to shake off any poisoning which may have resulted from his original complaint.

Itch! Itch! Itch—Scratch! Scratch! Scratch! The more you scratch the worse the itch. Try Doan's Ointment. It cures piles, eczema, any skin itching. All druggists sell it.

TOWNSEND'S SATURDAY SPECIAL.

Searchlight Matches, 6 boxes for..	.20
Asparagus, 2 cans for.....	.33
Mushrooms, 2 cans for.....	.33
Sapolio, 2 bars for.....	.15
Bon ami, 2 bars for.....	.15
Lye, 2 cans for.....	15
Ammonia (quart per bottle)..	.10
Beef boil, 2 lbs for.....	.25
Beef steak, 3 lbs for.....	.25
Beef roast, per pound.....	.07

This is Worth Remembering.

As no one is immune, every person should remember that Foley's Kidney Cure will cure any case of kidney or bladder trouble that is not beyond the reach of medicine Wm M. Melville, old postoffice corner.

Dressed Wild Rabbits, Ducks, Geese and Chickens at Townsesnds.

See Baldwin's Geographical Contest advertisement on page two.

Oranges 15 to 30 cents per dozen at Dorsey's.

SPECIAL PRICES on China Dinner Sets for Thanksgiving at HARMAN'S.

PERSONAL MENTION.

Geo. Daniels of 641 south West street, was last Sunday night called to Three Rivers, Mich., on account of the death of his brother, William, who was killed on the Lake Shore railroad The unfortunate man was about three years ago employed by the Solar Refinery as a pipe fitter.

Mrs W. H. Chandler and daughter Marie, returned Wednesday from Detroit, where they were called on account of the illness of Mrs. Chandler's sister.

Mrs. Swanson, wife of Rev. I. J Swanson is quite ill at their home on west Spring street, suffering an attack of pneumonia.

Ben. Haverbeck, of New York City, made his sister, Miss Millie Haverbeck a short visit today.

Mrs. Bertha Engle, of St. Marys, Ohio, is visiting her brother, J. W. Puetz and family, of west Spring street

Midshipman R. C Bogart, of the battlesnip Iowa, is the guest of his uncle, Mr. E. A. Bogart, of west Market street

Fred Aiken, of Detroit, Mich, was in the city Wednesday.

TRY OUR PURE RYE BREAD AND BE CONVINCED. STOLZENBACH. 7-2t

See Baldwin's Geographical Contest advertisement on page two.

Seeded Raisins and Cleaned Currants 10 cents per pound at Dorsey's

Nadine Face Powder

Produces a Beautiful Complexion.

Soft and velvety. Remains until washed off. Purified by a newly discovered process. Harmless as water. Prevents return of discolorations. (In green boxes only.) Buy one 50c. package and money will be refunded if you are not entirely satisfied. Tints—White, Flesh, Pink, Brunette. By leading druggists or mail. Prep'd by NATIONAL TOILET CO., Paris, Tenn. Sold by R. F. VORTKAMP, Druggist.

D. H. BALDWIN & CO.

CAPITAL $1,800,000.

Established 1862. Factories: Cincinnati, Chicago.

Will give away ABSOLUTELY FREE of Charge a New

$350 Upright Grand Hamilton Piano

And $10,000 in Other Awards to the Successful Contestants in our

GEOGRAPHICAL PIANO CONTEST.

HOW TO WIN.

Find the correct answers to Geograpnical questions mentioned in list. Envelopes containing questions and answers will be open for record a short time previous to the date on which the awards are given away.

The answers will then be examined in the presence of those selected to act as judges, and to the owner of the list containing the greatest number of correct answers we will present absolutely free of charge a beautiful $350.00 Upright Grand Hamilton Piano. The distribution of the $10,000 Prize Certificates, in denominations of $100, $95, $90, $85, $80, $75, $70 and $65, will be made to holders of the next highest lists, and these certificates may be applied on the purchase price of any new piano in our wareroom, Kensington Flat Building. Should there be more than one correct answer to all of the questions, or should two or more tie in number of questions answered correctly, awards will then be made upon penmanship and general neatness of the tieing contestants' papers.

If you are fortunate in getting one of these certificates and already have a piano, the certificate may be disposed of to some one else providing such transfer be properly endorsed by the Publicity Department at our store.

DIRECTIONS FOR CONTESTANTS

Write your answers on the lines after the questions. Complete blank below and send or bring to us. The use of this latter blank is to enable us to know how many homes in Allen County are without pianos. There are no limits or restrictions as to the number of contestants in a family, but only one prize will be given in a family, and no prize awarded outside of Allen county or suburbs.

Only one certificate may be applied on the purchase price of any piano.

Winners of prizes can apply same on any piano in our entire line of Hamilton, Baldwin, Ellington, Howard and Valley Gem Pianos carried in stock.

Every piano on our floor is always marked in plain figures at the regular selling price, and not only will the certificate be accepted as so much cash on a piano, but the balance of the purchase price may be arranged on easy terms if desired. Every piano is fully warranted by D. H. Baldwin & Co.

This contest is open to all except those connected in any way with this or any other music house.

This contest will close Wednesday, November 28, 1906, at 3:00 o'clock p. m., and all answers must be delivered to us on or before that hour.

Fill in blanks, cut out on margin and mail to D. H. Baldwin & Co., Kensington Flat Building Opposite P. O.

CUT THIS OUT

Baldwin Geographical Contest.

1. What is the third city of the Union in size? .....
2. What is the principal river of Alaska? .....
3. What river has the longest navigable course? .....
4. What makes Sitka warmer than the point on the Labrador coast of the same latitude? .....
5. What is the largest city in New Jersey? .....
6. Name the second city of Europe in size .....
7. What state contains the Yellowstone National Park? .....
8. What do we call the building in which the laws are made in any state? .....
9. What do we call the city where the laws are made in any state. .....
10. Which is the most densely populated state in the Union? .....
11. What is the oldest city in the United States? .....
12. Name in order the four states in tthe Union greatest in wealth .....
13. What is the highest and most mountainous country of Europe? .....
14. Name in order the four states in the Union greatest in population .....
15. What is the smallest republic in South America? .....
16. Name the four largest rivers of Africa .....
17. What word is used to designate the action of a stream in cutting its channel? .....
18. What is meant by "timber line"? .....
19. Which is the highest state in average altitude in the Union? .....
20. From what one state does water flow to the Pacific, Gulf of California, and to the Gulf of Mexico? .....
21. What are the highest mountains on our globe? .....
22. Name the highest peak in the Himalaya Mountains .....
23. When it is 3:15 p. m. in London, England, what is thte standard time in Chicago? .....
24. What mountain in Oregon bears the name of a great English Statesman? .....
25. What moumain in Oregon bears the name of a great American actor? .....
26. Name the largest ocean in the world .....
27. Name in order the three states which produce the largest crops of wool in the United States. .....

THIS BLANK MUST BE FILLED OUT. **PLEASE WRITE PLAINLY.**

Date ..... Name .....

Street and number or Rural Route ..... Postoffice .....

Telephone number and what line ..... If Under Age Give Father's or Mother's Initials .....

Have You Piano or Organ ..... What Make and How Old .....

If possible give us below the names of one or more of your neighbors whom you have reason to believe would consider the purchase of a Piano.

.....

Contest Closes Wednesday 3 p. m., Nov. 28, '06.

D. H. BALDWIN & CO.

Manufacturing Dealers Pianos, Organs, Etc.

Opposite P. O. on West High St., LIMA, OHIO.

NEWSPAPER ARCHIVE®

D FOSTORIA

· Pennant Honor New Polo eague.

LOST GAME.

Defeated and ls Were Not aying.

hey Stand.

	Won	Lost	P.C.
. .	3	0	1000
. .	1	0	1000
. .	2	1	666
. .	1	2	200
. .	0	2	000
. .	0	2	00

ere played in the lo League last night and Springfield and oria. Games are t Findlay at Fos- n at Dayton. The next game Monday er Springfield or he attraction. The new league will here Sunday to ar- ment schedule now made up and ready Summary and line-

f. r.; Smith, s. r.; , h. b.; Driftmeyer,

tcher, f. r; Varrin, .; Prower, h. b,

: 7, Varrin 1 and 1, Link 12. Referee ngfield 4, Findlay 1

'on Its First.

team which was or play on Wednes- o Dayton last night e team there by a The play to date s very evenly match

mous Pancake flour and delicious as ever

TIME in the year like to have your than on Thanksgiv- to make it possible look extra nice this ou special prices on in Dinner Sets, Cut egins today at HARMAN'S

ON ABOUT IT.

uld hardly know t back from Europe ney there and— know him—why, t all!

ung people of this example and teach- e to know. That's e Hollister's Rocky 'ea or tablets, 35c.

OF CHOICE.

s exactly like her ly. She's a crank. t he's a crank from

ght's Disease.

Burke, Elnora, N. ore I started to use ire I had to get up enty times a night, ited up with dropsy was so impaired I one of my family I had given up hope friend recommend- Cure. One 50 cent nders and before I rd bottle the dropsy as all other symp- disease." Wm. M. office corner.

NTIALS.

age, madam! Can r of the auto?" tell you what the ike and the color of

ORIA.
Kind You Have Always Bought

AGIOUS.

ome learned M. D's ie germs of disease ram, causing pain, ch it with ease. —Oliver Herford

SHIVER WINTER

blood is in an im- ion. Take a dose fore each meal. It mach in its work of lenty of rich, warm

Chills and Colds.

TTER'S I BITTERS

epsia, Indigestion, ile Ills, Biliousness, alaria. Try it today.

Danderine

GREW THIS HAIR:

AND WE CAN PROVE IT

Testimonial No. 452.

MISS JEANETTE WALLICE,
343 W. 14TH STREET, NEW YORK CITY.

When the scalp throws off either dandruff or a gummy substance, it is an evidence of scalp disease, and no time should be lost in correcting it. You certainly would not hesitate to take treatment were you to look at this matter through a magnifying glass. When highly magnified it resembles a working mass of insects. These creatures absorb the nutriment or life-sap of the scalp causing the scalp to become dry and feverish, resulting in the loss of hair and finally baldness. Danderine works wonders in all such cases. It thoroughly eradicates all trace of scalp bacteria and makes the hair grow unusually long, strong and beautiful. One 25 cent bottle is enough to show you that it will do all this and even more. NOW at all druggists, three sizes, **25c., 50c. & $1.00** per bottle. KNOWLTON DANDERINE CO., Chicago.

HUNTER BROS.' DRUG STORE.
For Sale and Guaranteed by

PROGRAM

Of Christian Endeavor and Sunday School.

Following is the program of the third annual convention of the Christian Endeavor associations and Sunday schools of the northwestern Ohio Christian conference to be held in the First Christian church, Lima, O., commencing this evening and continuing through Saturday and Sunday

Friday Evening.

7:30 Song Service—Led by R. B. Mikesell
7:45 Devotional—Conducted by Rev. G. B. Garner
8:00 Address Welcome—Rev. S. S. Newhouse
Response—President of the Convention
Special Music.
8:30 Address—Rev. C. H. Hubbell, Columbus, state C. E. Field Sec'y.
Business.
Song—"Help Save Ohio."
Mizpah Benediction

Saturday Morning.

9:00 Song Praise Service—Conducted by Rev. G. W. Foltz
9:30 Address—"The Past, Present and Future of Our Endeavor" by Mrs. Clyde Dunner, Harrod, C. E. Dep't secretary.
9:45 Roll Call of Societies (Verbal report expected from each society—not statistical)
10:15 Round Table—Conducted by Rev. C. H. Hubbell
Business
Special Music
11:00 Address—State C. E. Field Sec'y

Saturday Afternoon.

1:30 Cong Service—Led by Mr. Mikesell.
1:45 Devotional—Rev. C. J. Hance
2:00 Paper—"The Child and the Church" by Miss Grace Thomas, Ottawa River
2:10 Paper—"Sunday School Class Organizations by Miss Minta McKinney, Harrod.
2:20 Address—"The Past, Present and Future of Our Sunday Schools" by Rev. G. R. Mell, S. S. Dep't Sec.
Special music.
2:45 Round Table—Conducted by Prof. C. A. Graham, Lima.
3:30 Address—Rev. C. C. Ryan, Spencerville
4:00 Benediction

Saturday Evening.

7:30 Song and Praise Service—Conducted by Rev. H. H. Thompson.
8:00 Address—"The Consecrated Life What Does It Mean?" Rev. A. G. Carls, Defiance.
Special music.
8:30 Address—"Life's Standard" by Prof. W. O. Webber, Ph. B, Defiance.

Sunday Morning.

9:15 Sunday School—Conducted by Prof. C. A. Graham
10:45 Sermon—Rev. W. O. Webber, Defiance.

Sunday Afternoon.

2:00 Song Service—Conducted by Prof. John F. Jones
2:15 Devotional—Led by Rev. C. C. Ryan.
2:30 Address—Rev. E. A. Watkins, Defiance
Report of Committees.
Special music.
3:00 Address—Prof. John Davidson, Sup't Lima Public Schools.
3:15 Benediction

Sunday Evening.

6.00 Young People's Meeting—Conducted by Spencerville society
7:00 Song Service—Conducted by Prof. John F. Jones.
7:30 Address—Prof. J. G. Park, Ada.

Home Made Mince Meat, 10 cents per pound, at Dorsey's.

See Baldwin's Geographical Contest advertisement on page two.

Fresh Eggs, 30 cents per dozen, at Dorsey's.

More Important News from the New Store

On the first day that we opened our store, we established an enviable reputation for value giving in a very decisive manner, and beyond anything of the kind ever k umouin Allen County. It was nothing out of the ordinary for this store, however, but a part of our fixed plan, and is as fully maintained today as it was then—and will always continue to be. We have a store here planned to run by modern and aggressive methods. Honest goods bought for spot cash—and marked at the lowest living profit, we therefore have but one price to all. For we know and you know that no living merchant can afford to throw off on the price of an article, if he marks it right in the first place. You can't spend your time to better advantage than to read every item of the following Saturday's offering.

New Linens.

Dozens of pieces of new linen damask at prices no higher than are being paid for styles of last season, of course you know linen prices are higher and especially so in medium priced damasks.

New Linens.

The fact that linens have advanced hasn't made any difference in our prices, and it won't until the next lot is bought. Our orders were placed early enough to escape the new prices, that is one reason why we quote lower prices than you'll find again.

THANKSGIVING LINEN SALE.

We want you to know all about our new linens, and especially so hotels, boarding houses and restaurants.

GERMAN LINEN DAMASK.
Silver bleached damask 72 in. wide. Heavy satin figured in handsome new designs, open work border, good staple value at $1, and $1.25 yard. Our special sale price ..... **89c** Yard
22 in napkins to match, $2.50 dozen

$1.35 DAMASK 98c.
All new and all linen fine German damask, a dozen or more new designs and patterns heretofore not shown, plain centers with borders to match, good value at $1.35. Our special Thanksgiving offer ..... **98c** Yard.
Napkins in two sizes to match.

72 IN. BLEACHED LINEN DAMASK.
A splendid rich quality, extra heavy weight and a fine range of new patterns, floral, carnation with border, an extraordinary Thanksgiving offering and worth $1.75 to $2.00 yard. Special here at ..... **$1.45** Yard.

MERCERIZED DAMASK.
All cotton, in a good heavy firm quality 58 inch wide, looks better if anything than a linen at double the price and wears very satisfactory. Our price **25c**

LINEN DAMASK.
58 inch unbleached damask, good for every day use, regular 25 cent value and worth it fully. Special here at **19c**

5c NAPKINS 3c.
A fine assortment of fringed linen napkins, colored borders pink, blue and red, regular 5c value. Here at .. **3c**

10c NAPKINS 8c.
All linen 16x18 inch napkins, good quality, large assortment, handsome colored borders and worth regular 10c to 12½c. Special here **8c**

LINEN NAPKINS.
Bleached and unbleached linen napkins three quarter size, good firm quality and worth regular 75 cents dozen. Special here at ..... **49c** Dozen.

6c COTTON CRASH 4½c
Big purchase of cotton crash, about 100 pieces in the lot, medium width and extra good quality, plain and twilled, worth 6c regular and considered a good value. Special Friday ... **4½c**

HUCK TOWELS.
Good heavy Huck extra size and extra good quality, two inch border and hemstitched, worth 12½c to 15c regular. Special here **10c**

Stylish Fall and Winter Suits at a Little More Than Half Price.

By all odds the biggest and best suit values offered in Lima this season or any other season—go on sale Saturday morning—about 25 in the lot. The garments are all made of fine handsome and carefully selected materials, the styles are the most favored ones for this fall and winter. The three figures in this cut represents some of them. There is the semi-fitted coat in several different lengths. The blouse in plain Venetian, Pony jackets and the Swagger Box Coats in 32 in. length—not a suit in this entire lot but what is worth $15.00 and up to $17.50. Our special for Saturday only **$10.50**

Stylish Tourist Coats.

50 inch. long coats, made of light and dark novelty mixtures with velvet and braid trimming, also black with velvet collar, patched pockets and cuffs, regular $7.50 values here on Saturday, special at **$5.00**

Dependable and Correct Furs.

This season's best showing of real values are here ready for you Saturday. Values on which we can safely stake our reputation. Whether you are in need of a fur this season or not you will certainly be pleased with the surprisingly low prices.

French Coney Boas,
Extra long with tails and cords in brown and and black, worth $3.50 ..... **$1.98**

Pillow Muffs
In river mink, heavy satin lined, silk cords. Special at **$3.50**

Fur Scarfs at 98c
Brown and black coney, also the favorite opposum with silk cords and tail. Special here at .. **98c**

$7.50 Fox Scarfs $5.00.
Isabelle and gray fox with tails and cords, river mink with flat collar and tabs with 6 tails, cords and tassel, worth $7.50 to $8.00. Special here at **$5**

Dainty Silk Waists.

Two very pretty styles in taffeta silk waists. We have priced at $5.00. It's a popular price for us on handsome dress waists, and for this Saturday we have provided specially with two new numbers really worth a great deal more money but—for Saturday only .. **$5**

House Jackets.

House jackets and long kimonos made of handsome flannelettes in persian patterns, plain colors with polka dot. The blouse jacket with peplum all priced extremely low for Saturday's business special.. **98c**

Very Stylish Juvenile Attire.

Styles as numerous and varied as you may desire, in everything befitting little ones. We call your particular attention to the following specials for Saturday's selling.

CHILDREN'S COATS.
In astrachan, red and blue mixtures, with velvet collar and braid trimmed, stylish and practical garments for children from 2 to 6 years, regular $4.50 value. Here Saturday at . **$3.50**

CHILDREN'S BEAR SKIN COATS.
in all colors and white, coat collar and leg o' mutton sleeves, ages 1 to 6 years. Special .. **$2.69**

INFANTS' LONG CLOAKS.
A strictly new and handsome assortment of infants' long cloaks, made of Bedford cord, Ottoman silk and Henriettas, neatly trimmed with lace and ribbons, also a complete line of bonnets to match in material and trimming, all priced very low.

Ribbon Specials.

All silk taffeta ribbon 1 to 2 in. wide, all colors and sells regular from 5 to 7c. **3½c**

10c RIBBON 5c YARD.
All silk taffeta ribbon, all colors, full 3 inch wide, worth 10c. Special for Saturday **5c**

PLAID RIBBON.
Brilliant showing of all silk plaid ribbon 6 to 8 inch wide, special Saturday **39c**

40c WIDE RIBBON FOR 13c.
All the new fall shades in wide messaline ribbon, 6 in. wide and all silk, regular 40c value here at **13c**

O. A. Urbom & Co.,

ONE PRICE CASH STORE.

233-335 North Main Street. Old Phone 199. New Phone 426.

NEWSPAPER ARCHIVE®

THE TIMES-DEMOCRAT.

PUBLISHED BY
THE TIMES-DEMOCRAT
PUBLISHING COMPANY.
129 West High Street.

THE ONLY NEWSPAPER IN LIMA RECEIVING ASSOCIATED PRESS REPORTS BY WIRE.

TELEPHONE 84.

Entered at the Postoffice at Lima, Ohio, as Second Class Matter.

MEMBER OF ASSOCIATED PRESS.

THE DAILY TIMES-DEMOCRAT is issued every evening except Sunday, and will be delivered by carriers at any address in the city at the rate of 10 cents per week.

THE SEMI-WEEKLY TIMES-DEMOCRAT issued Tuesday and Friday, will be mailed to any address at the rate of $1 per year, payable in advance. The Semi-Weekly is a seven column, eight page paper, the largest and best newspaper in Allen county.

Any subscriber ordering the address of the paper changed must always give the former as well as present address.

TERMS OF SUBSCRIPTION.

Daily edition, one year	$3.00
Daily edition, six months	$1.50
Daily edition, three months	$1.25
Daily edition, one week	10
Semi-Weekly edition, one year	$1.00

Official paper of the City of Lima and County of Allen.

Persons desiring the Times-Democrat delivered to their homes may secure the same by postal card address, as by order through telephone No. 84.

WEATHER FORECAST.

By Associated Press.

Washington, Nov. 23.—For Ohio: Partly cloudy tonight and Saturday.

The following observation by ex-Governor Odell, of New York contains a principle that can be applied to Ohio as well as the Empire state and specifically to Senator Charles Dick: "I realize now that I made a mistake when I accepted the chairmanship of the state committee while I was governor. The people resent official and outside interference in the local political affairs.'

MORE ELASTIC CURRENCY.

The time has come for congress to make the money system of the United States equal to the needs of business. All signs point to high pressure in commerce and industry—higher than that which is now breaking records by wholesale. The world seems assured of better times than it has yet enjoyed.

Old countries are renewing their youth in all that pertains to business. Nations in their prime are prospering at an unprecedented rate. Lands still undeveloped beginning their best progress are contributing much to the world-wide growth of trade and industry. International traffic is increasng the world over, at a rate which would double it in six or eight years.

The United States naturally and rightfully plays a leading part in this expansion of commerce and the industries which sustain the world's trade. American development is rapid. American money is pouring into Mexico, Canada and other foreign countries. The business of the American people, domestic and foreign was never before so vast.

In the United States and in the civilized world the supply of gold and money based upon gold and equivalent to it has been increasing fast. The circulating medium of this country was never before so large. It was never so much per capita. It has increased much faster, relatively, than the population.

But commerce and industry have grown still more rapidly. The need of money tends to outrun the supply. The development of the country's trade and industries would be made swifter, surer and safer if the supply of money were greater—at times.

But not always. Often there is money enough. Sometimes business would be better and the conditions in speculative centers more secure if there were less money idle in banks.

Elasticity in the circulating medium of the country is the great need. Every year good times brings a tight money market when the crops have to be moved. Every year of prosperity the banks are under pressure to meet the wants of their customers.

Experts believe that a bank note currency based on the general assets of the banks issuing the notes is the way out of difficulties which threaten to become chronic. Such currency must be carefully guarded. It must be made a first lien upon all the property of the bank issuing the notes, to provide a guarantee fund in the control of the United States government to redeem all notes which might prove to be otherwise inadequately secured.

The notes must be taxed enough to make it unprofitable for banks to keep them in circulation except when interest rates are unusually high.

Subject to proper restrictions, an assets bank note currency can be made safe. The experience of countries like the United Kingdom and Canada proves that. It is favored by bankers. It would benefit their customers even more than the banks in booming times of busy money and high interest rates.

The bankers' convention in session in Washington has wisely concluded that there is no chance for a central government bank. Regulation of the currency by a permanent commission will not appeal to the country. It is a plan too open to abuse. Bank note currency, well guarded and hedged about, is the most feasible and most scientific means of relief from periodic tightness in the money market.

The national government faces few greater tasks than currency reform. It should be taken up and carried through early in the first session of the next congress.—Cleveland Leader.

FOR AN EMERGENCY CURRENCY.

The conference at Washington between committees of the New York Chamber of Commerce and the American Bankers' Association has resulted in a unanimous agreement on a plan for the amendment of the national banking law to provide for what is called an emergency currency. The plan will be presented to congress at the approaching session in December. It is embodied in a report, and the opinion is expressed that it will insure a correct solution of the currency problem, so far as it relates to the issue of bank note currency. The report is as follows:

We therefore unanimously recommend the enactment into law of the following, having the firm conviction that thereby will be provided a banknote currency safe beyond peradventure and automatically varying in volume as needs of commerce vary.

1. Credit Banknotes.—Any national bank having been actively doing business for one year and having a surplus fund equal to 20 per cent of its capital shall have authority to issue credit notes as follows, subject to the rules and regulations to be determined by the Controller of the Currency:

(a) An amount equal to 40 per cent of its bond secured circulation, subject to a tax at the rate of 2¼ per cent per annum upon the average amount outstanding. Provided, that if at any time in the future the present proportion of the total outstanding unmatured United States bonds to the total capitalization of all going national banks shall diminish, then the authorized issue of credit notes shall be increased to a correspondingly greater percentage of its bond secured notes.

(b) A further amount equal to 12½ per cent of its capital, subject to a tax rate of 5 per cent per annum upon the average amount outstanding in excess of the amount first mentioned.

The total of credit notes and bond secured notes shall not exceed the capital.

2. Reserve.—The same reserve shall be carried against credit notes as are now required by law to be carried against deposits.

3. Guarantee Fund.—The taxes provided upon credit notes shall be paid in gold to the treasurer of the United States, and shall constitute a guarantee fund for the redemption of notes of failed banks, and for the payment of the expenses of printing and the cost of redemption. In order that the guarantee fund may be ample from the beginning, any bank making application to take out credit note for issue, shall deposit with the treasurer of the United States, in gold an amount equal to 5 per cent thereof. The unused portion of this initial payment shall be an asset of the contributing banks respectively, and shall be refunded from time to time, when this may be done without reducing the guarantee fund below an amount equal to 5 per cent of the credit notes taken out.

4. Redemption.—The controller of the currency shall designate numerous redemption cities conventiently located in the various part of the country. Through the agency of the banks in such cities adequate facilities shall be provided for active daily redemption of credit notes.

5. The provision of existing law limiting the retirement of bond secured notes to $3,000,000 a month shall be repealed.

6. All public moneys above working balance, from whatever source derived, shall be currently deposited from day to day in national banks without requiring collateral security or special guarantee herefor, but in no case shall the balance carried with any bank exceed 50 per cent of the capital thereof. All banks receiving such public moneys on deposit shall pay into the United States treasury interest thereon at the rate of 2 per cent per annum.

Chapped hands are quickly cured by applying Chamberlain's Salve. Price 25 cents. For sale by all druggists.

BEAUTY PARLORS.

Myrtle Kautz, facial treatment, manicuring, shampooing and hair dressing. 536 west High street. New phone 1222C. Nov 2-1mo

Mrs. Austin's Pancakes will help you to regain that lost appetite. At grocers.

Dyspeplets

Give instant relief in Sour Stomach, Heartburn, Nausea, all discomforts of indigestion and dyspepsia. Pleasant and economical. Medium size, 25c.; Large $1; Pocket, handsome aluminum boniboniere, 10c. Druggists or mail.

IT'S MADE by HOOD · IT'S GOOD

Catarrlets

Antiseptic tablets, relieve Nasal Catarrh, cure Cold in Head and Sore Throat; best Mouth Wash and safeguard against contagious diseseas. 50c. or $1. Druggists or mail. C. I. Hood Co., Lowell, Mass.

DELIGHTFUL OPENING

Of the Whitney & Currier Co. Exhibition of Christmas Pianos Yesterday and Today.

It Will be Continued Tonight, Tomorrow and Tomorrow Night—You Should Not Miss It.

The music lovers of Lima crowded the large and handsome piano show rooms of the Whitney & Currier company, 211-213 west High street, yesterday. The store was tastefully decorated with chrysanthemums and palms.

A splendid musical program was carried out, and their Mr. Wright, who is an exceptional musician, delighted his audience.

The Victor Talking Machines were the center of an admiring throng, who listened breathlessly as the wonderful voices of Caruso, Sembrich, Louise Homer and other great singers, were faultlessly reproduced; or joyously laughed when the latest comic song was sung; or felt the glorious stir of patriotism as Sousa's military band swept into "The Star Spangled Banner!" An one day said: "That's the nice part of hearing the Victor; you can be entertained by it according to your moods. It's comic, when you want it to be, or touching or stirring. It makes these winter evenings short."

The Metrostyle Pianola attracted a great deal of interest, and the general opinion of the people who are really good judges, was that it is the only perfect piano player.

Of course, every one wandered through the long aisles of beautiful pianos, and admiring comments were heard. There one would see the famous Steinway and here, the celebrated Knabe; at your right would be a Whitney & Currier, and on your left a Boardman & Gray. It was most certainly a gathering of illustrious names!

The opening will continue today and tomorrow and you should not miss going to the Whitney & Currier store. You will be well repaid for your trouble, as a splendid musical program has been arranged for this evening and tomorrow.

PIANO BUYERS!

Intelligent buying consists in obtaining an article which precisely satisfies our particular needs.

A Piano with a clamorous tone of the Concert Hall is not fitted for the home, there you need a tone which is refined, tender, and sympathetic.

In selecting your piano from B. S. Porter & Son's immense stock and a variety of over twenty of the best makes gives the piano purchaser a selection unequaled in Ohio.

REMEMBER, B. S. Porter and Son when you want a piano.

REMEMBER, we are a fixture among the business houses of Lima.

REMEMBER, we have the

Best Pianos

made and sell them on easy payments and carry our customers in case of sickness or out of employment.

See the Old Reliable and get your money's worth.

See us before you buy,

B. S. Porter & Son,

We are the Resident Dealers and are Here to Stay.

NEW PIANOS TO RENT.

OVERCOAT ELEGANCE

Copyright 1906
The House of Kuppenheimer

Notice this REX single breasted coat shown in front. It is not possible to get a more genteel, stylish, gentleman's coat than this one.

The Granville, body fitting, in the rear is this season's most popular production. Look for the Kuppenheimer label when buying an Overcoat.

Prices $15, $20 and $25.

Other Makes $10 and $15.

The Wardrobe

LIMA HOUSE CORNER.

BLUEM'S

READY-TO-WEAR DEPARTMENT.

WALKING LENGTH SKIRTS

Of Voile, Silk and Novelties, at one-fourth less than regular price.

Our regular stock of skirts consists usually of 750 to 900 garments—for special reason, sufficient to ourselves, we want to reduce this stock to about 1-2 the usual number.

We are taking radical means to accomplish this reduction. Novelty skirts formerly selling for $7.50, are in our special lot at $4.95

SILKS.

$8.50 black taffeta silk skirts, 9 gore, plaited. **Now $6.38.**

$10.00 plaited skirts of good quality taffeta, 11 gores. **Now $7.50.**

$12.50 black taffeta skirt, deep plaits, extra full. **Now $8.38.**

$16.50 "Moneybak" taffeta skirts, thoroughly guaranteed. **Now $12.38.**

VOILES.

$25.00 voile skirts, 21 gore, narrow silk trimming, **now $18.75.**
$22.50 Altman voile narrow silk bands to trim, **now $16.87.**
$20.00 black voile full deep plaits and fine tucks, **now $15.00.**
$16.50 black voile, yoke effect, deep plaits, **now $12.38.**
Other voile skirts of Altman and domestic weave—blacks only, sizes 38 to 43 in. long, can be bought at a price as low as **$7.50.**

CLOTHS.

Novelty plaids, fancy stripes and checks, the material and colors among the most desirable of this seasons offerings are included in this reduction.
$15.00 plaid novelty 23 gores, deep plaiting, **now $11.25.**
$13.50 check novelty, 21 gores, brown and tan coloring, **Now $10.12.**
$11.50 plaid, fine quality, 19 gores, yoke effect, **now $8.62.**
$10.00 red and green check 15 gore self-straps trim, **Now $7.50.**
$8.50 plaid and white shepherd check, deep plaits, **Now $6.38.**
Others proportionately reduced.

Wooltex
GIRLS COATS

Children's Cloth Coats.

Many styles but the rapid sale of children's coats this season has broken the assortment of sizes to make quick clearance of these odds and ends, we have made two lots:

Garments selling to $6.50, now $3.69.
Garments formerly priced $10.00, now $5.69.

All wool coat of fancy mixture, full skirt, semblance collar, velvet trimming on collar and cuffs, wide self-facing; former price $10. **NOW $5.69.**

A plain cheviot (Wooltex) Coat of navy, self-yoke, self-facing, semblance collar; collar and cuffs with braid trimming, former price $10. **NOW $5.69**

Novelty mixture double breasted coat, with regular coat collar of velvet, self lined yoke, turn back cuff with velvet trimming. Former price $8.50. **NOW $5.69.**

A navy cheviot coat, with semblance collar, wide self-facing, self-lined yoke, embroidered design on sleeve, deep turn back cuff. Former price $6.50. **NOW $3.69.**

Many novelty mixtures in medium and dark cloth, in sizes for children 6 to 12 years, two prices to rule. **$3.69 and $5.69.**

G. E. BLUEM,

221-223 NORTH MAIN STREET.

THE DRY GOODS, DRESS GOODS AND SUIT HOUSE

WANTS, FOR RENT, LOST, FOR SALE, ETC.

Advertisements occupying four lines or less will be inserted in this column for 25 cents for one insertion, or 50 cents for three insertions, the order to be accompanied by the cash.

WANTED—Boy to work in bookbindery. Steady employment to industrious boy. Apply at once at Times-Democrat, third floor.

WANTED—Woman to do pan washing at the Norval. 7-3t

FOR RENT—Four large rooms with good cellar and cistern, three blocks from C., H. & D. shops. Inquire at 541 north Elizabeth St. 8-3t

WANTED—Girl to do housework. Best of wages paid. Family of four. Inquire of Mrs. O. B. Selfridge, 650 west Market street. 37-6t

WANTED—Competent girl for general housework. Apply to Mrs. E. Christen, 618 east Market street. 6-3t

WANTED—To buy Cash Register. National preferred. Queen City Book Co., 627 Vine St., Cincinnati, O. 6-3t

WANTED—Licensed engineer for Electric Light and Water Works plant. Inquire of Dr. J. J. Sutter, Bluffton, Ohio. 6-3t

WANTED—Girls to learn the cigar making trade. Will pay $3 per week until learner can make more by piece work. After trade has been accomplished can earn from $8 to $12 per week, depending entirely on speed of worker. The Deisel-Wemmer Co. 207-tf

FOR SALE.

FOR RENT—Furnished rooms for light housekeeping or rooming; good location; all conveniences. 574 W. Spring St., N. E. corner Metcalf and Spring. 7-2t-eod

FOR RENT.

FOR RENT—Some nice houses, 5 to 7 rooms, $8 and $10 per month. Also some good barns. Nice modern rooming house, centrally located. A few nice houses still left to sell on renting installments. Some cash bargains.

tf FOYE, 65 public Square

MISCELLANEOUS.

IF YOU HAVE Anything to Sell or want to Buy Real Estate call New phone 97C or 966. Do it now. We will do the rest. J. E. DeVoe. nov22-1mo

Faurot Opera House

Monday Night, Nov. 26.

Joseph King's Company
—IN—
EAST LYNNE
Headed by
MISS LILLIAN SEYMOURE.

Prices 25c, 35c and 50c.
Seat sale Saturday 9 a. m.

STOLZENBACH HAS NOT ADVANCED PRICES ON THANKSGIVING FRUIT CAKE. 7-2t

NEWSPAPERARCHIVE®

Y SUIT

e Buckeye a lamus.

neral of State temedy in nsport.

BIG BLAST

he Pipe Line the Oil Instry.

mstrong Files vorce Case of Week.

appearance of anoth- orney General Ellis eye Pipe Line com- in Findlay yesterday urs behind its sched-

eneral began man- s against the Buck- e distributing agent il company. s filed in the circuit tate of Ohio on rela- Ellis, attorney gen- ns the Buckeye Pipe It charges that the orporation organized f Ohio, with a capi- 00,000, and is author- ed to transport and il by means of pipes l and otherwise and n the surface, and in business of a pipe common carrier of exercising all the all the public duties franchise. It is charged that ever since its organization in 1886 the company has been a member of an unlawful trust or combination known as the Standard Oil Trust; that the system is used in the counties of Hancock, Allen, Auglaize, Wood, Sandusky and Wyandot, in Ohio, and the oil is taken to the Solar Refining company at Lima and elsewhere.

It is charged, also, that since its organization the Buckeye Pipe Line company has charged for transportation 20 cents per barrel for any distance; that such charges are only nominal; that they are not imposed upon the trust, but adopted to prevent others from availing themselves of such facilities; that such charges are wholly unreasonable and disproportionate to public services rendered; that the National Refining company in Hancock county gives a premium of two cents for oil, but is unable to use the facilities of the Buckeye Pipe Line company as a common carrier; that it is the legal duty of the defendant as a common carrier to afford the public equal facilities for public use of its pipe lines, and that it shall fix a uniform rate for transportation that is reasonable for such public transportation facilities, which shall not be more than one eighth of 1 per cent per barrel per mile.

The states asks for an alternative writ of mandamus to issue out of this court, and that the defendant provide for the public equal and just facilities for transportation in Ohio, and fix a schedule of rate.

JUDGE ARMSTRONG

Will Take Up the Docket as Assigned for Next Week.

Judge Stephen Armstrong, of Celina, came up this morning to assume the local duties on the common pleas bench.

The case of the Lima, Findlay and Toledo Traction company vs. Mary Schick, et al., an action for damages and compensation was assigned for trial, but the attorneys had forgotten it and made a plea for continuance. This was granted at costs of the plaintiff, and the jury dismissed until Monday. Judge Armstrong will devote all of next week to the local court's cases being assigned as follows for jury causes:

Tuesday—Marion O. Ressler vs. Guy Curtis; T. S. Dobbins vs. Mrs. H. R. Hoover.

Wednesday—Charles H. Keller vs. Wm. Hohl; C. W. Richards vs. T. W. Kepner.

Friday—Mattie L. Finlay vs. John Thomas.

MARRIED WITHIN YEAR

Wife Alleges Cruelty in Her Period of Illness.

Married within the year, on April 25th last, Mrs. Bessie M. Reid, through her attorney, Russell L. Armstrong, this morning brought an action for divorce against her husband, John C. Reid, and also seeks allmony, judgment for costs in the case, and care of their unborn child. Plaintiff alleges that defendant has been guilty of gross neglect and cruelty, through drunkenness and, that though she is in a delicate condition and ill much of her time, he has refused to any manner aid her in her duties. She asks also for restoration of her maiden name of Bessie M. Suel.

THANKSGIVING FRUIT CAKE AT STOLZENBACH'S. 7-2t

PUBLIC SALE.

Wednesday, Nov. 28th, on the Ransbottom farm, 1½ miles north of Lima College, horses, cattle, live stock, farming utensils and other articles too numerous to mention. Terms of sale made known on day of sale—Sherman Davis.

8-3t* A. J. DRIVER, Auctioneer.

THE GARLAND GAS RANGE will cook your Thanksgiving dinner best. HARMAN'S.

See Baldwin's Geographical Contest advertisement on page two.

See Dorsey's Special Order for today.

THE KING HERALDS.

Mrs. Conner wants every member of the King Heralds and Little Light Bearers to be present tomorrow afternoon at 2 o'clock at the home of Helen Polser, 724 Brice avenue, near Metcalf street.

See Dorsey's Special Order for today.

STLOZENBACH BAKES PURE RYE BREAD. 7-2t

BOILER CIDER AT PIPER'S.

SPECIAL DISPLAY of Dining Room Suits, Sideboards, Tables and Chairs to match. Special Thanksgiving prices at HARMAN'S.

DON'T FORGET WATER RENT FOR 1906. 8-3t

WITH THE AID

Of Lima Police, Wife is Making Inquiry,

Endeavoring to Locate Husband Who Has Been Absent Two Weeks.

CAME TO THIS CITY

And Disappeared With a Check Calling For the Sum of $150.

Wife Fears He Has Met With Foul Play.—Other Police News.

The police received information this morning describing a missing man and enlisting their assistance in a search that is being conducted by the authorities of Auglaize county and by the relatives of Grant Holtzapple, a farmer citizen of Logan township, Auglaize county. Mr. Holtzapple left home two weeks ago and is said to have driven to this city and has not been seen by his wife and 12 year old son whom he left behind since that date. He left the team which he drove in a livery barn and the horses have been there ever since.

Holtzapple is said to have had in his possession, a check for $150 when he left home and his wife fears that he has met with foul play at the hands of some persons who knew of his possession of the money and desired to rob him.

The missing man is described as being 35 years of age, 5 feet and 6 inches in height, weight about 145 pounds, sandy complexion and comparatively slender faced. When last seen he wore a black cap, a short overcoat and dark suit.

Just What He Deserved.

A hearing was held in mayor's court this afternoon in the case against Jas. E. Burton, the strange colored man who was arrested night before last by Patrolmen Jackson and Harrison, on a charge of drunkenness. The testimony showed that the man had called at three homes on west Elm street after midnight and when the occupants were unable to direct him to the home of some alleged friend named Jackson, he abused and cursed them and at one place threw a stone through a front window. He also gave the police a battle after he was arrested. Mayor Robb sentenced him to a fine of ten dollars and costs and to thirty days imprisonment in the Toledo work house.

Wanted in Indiana.

Late yesterday afternoon, Chief Mills arrested Glenn Watson, aged 30, whom he found in a local barroom and who is wanted at South Milford, Ind., on a charge of grand larceny. Tht prisoner was turned over to the custody of an officer from the Indiana town. Chief Mills had been in possession of a description of the man for several days and saw him on the street yesterday and recognized him from the description, followed him into a saloon and arrested him.

FANCY CONCORD GRAPES, TWENTY CENTS, AT PIPER'S.

HOME-MADE MINCE MEAT AT PIPER'S.

THANKSGIVING necessities, Roast Pans, Baking Pans, Pans for Scallopper Oysters, Puddings, etc., Egg-Whips, Dover Egg Beaters, Paring Knives, Bread Kneaders, Cake Mixers, Coffee Makers, Mixing Bowls & Chopping Bowls, all these and many more useful items at HARMAN'S.

See Baldwin's Geographical Contest advertisement on page two.

Bee's Laxative Honey and Tar, the riginal laxative cough syrup acts as cathartic on the bowels. It is ade from the tar gathered from the ine trees of our own country, thereore is the best for children. It is ood for coughs, colds, croup, whooping cough, etc. Try our free offer. old at H. F. Vortkamp's drug store.

FOR THANKSGIVING, special display of Turkey and Game Sets at special prices at HARMAN'S.

See Baldwin's Geographical Contest advertisement on page two.

MASQUERADE RUBE CARNIVAL AT THE MAJESTIC POLO RINK THURSDAY NIGHT. 5-3t

Apples—Baldwins and Greenings—20 cents per peck at Dorsey's.

See Baldwin's Geographical Contest advertisement on page two.

For winter or summer, Mrs. Austin's Pancake flour. Always good at grocers.

PURE RYE BREAD, STOLZENBACH'S. 7-2t

Care Hair

It's fine care that makes fine hair! Use Ayer's Hair Vigor, new improved formula, systematically, conscientiously, and you will get results. We know it stops falling hair, cures dandruff, and is a most elegant dressing. An entirely new preparation. New bottle. New contents. Does not stain or change the color of the hair. J. C. Ayer Co., Lowell, Mass.

& CO. THE SPECIALTY STORE.

A WORD

Prospective Buyers!

t STOCK OF FURS EXCELLENTLY COMBINES QUALITY, AND EXCLUSIVENESS, AS WELL AS BEING THOROUGHLY ETE.

1 Chinchilla Scarfs, satin lined ..... $2.50 to $5.98.
uirrel Scarfs, fancy silk lined ..... $6.75 to $17.50.
uirrel Muffs to match ..... $7.50 to $12.50.
Squirrel Scarfs, fancy shapes ..... $6.75 to $15.00.
k Scarfs in narrow and wide shapes ..... $10.00 to $35.00.
k Muffs to match ..... $12.50 to $16.50.

ME MINK SCARFS

l and natural colors, fancy all the latest shapes, good $11.50 to $58.50.

CHILDREN'S FUR SETS.

We pay special attention to the wants of the little folks, and you will find sets here in various styles, reasonably priced. 98c to $11.50.

Ladies' and Children's HOSIERY AND UNDERWEAR.

ts and pants, fleeced 25c
sis and pants, fleece bbed 50c
ion Suits, fleece lin- e 50c
Boys' shirts and drawers, heavy fleeced 25c
Misses' Merino Union Suits, all sizes 98c
Infants' wool shirts, special values ..... 35c and 50c
Ladies' black cashmere hose, double heel and toe, pair 25c and 35c.
School hose for boys' and girls, triple knee, fast color, special price 15c
Infants' wool hose, silk heel and toe, black and colors, pair ... 25c

CIAL SALE d men's handker- See lew Display.

Feldmann & Co. 209-211 N. Main St.

KID GLOVES and mittens for men, women and children at Special Prices.

Carter & Carroll

SOLE AGENTS IN THIS CITY FOR REDFERN CORSETS.

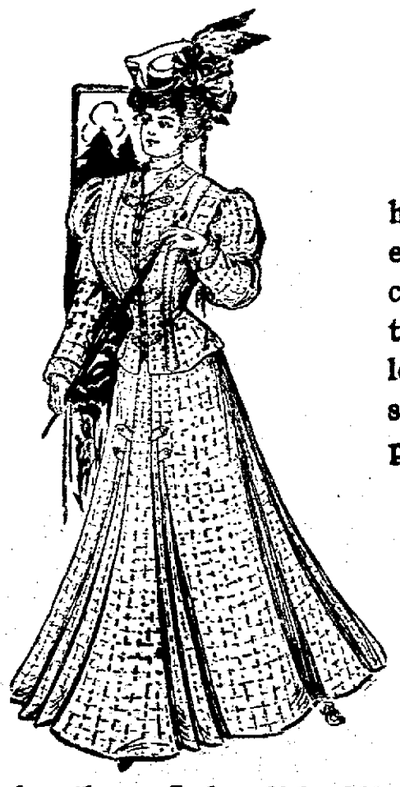

Important Sale of Women's High Grade Suits--$19.75

This Sale embraces about one hundred charming tailor-made suits each a marked example of the season's cleverest ideas--one of which is illustrated. Included in this offering are long, medium and short tight-fitted suits, fitted blouses, etons and the popular coat suits.

These handsome suits are of fine broadcloth and cheviots in black and the popular colors, also fine all wool materials and fancies, checks and plaids. Many of the late arrivals are included, as well as all suits left from lines that formerly sold as high as $35.00.

Another Splendid Offering of Stylish Winter Coats

At $7.50, $10.00 and $15.00.

The rapid selling of the past two weeks has left on our hands many broken lots and odd coats of the popular styles that sold as high as $27.50. These we have divided into three lots, marked at these remarkably low prices for immediate clearance.

WOMEN'S 50 INCH COATS $7.50.

Included in this assortment are fifty inch coats of black all wool cheviot and fancy materials of checks and plaids, in full loose, half-fitted and tight-fitting models. Not a coat in this lot that is worth less than $10, and many would sell for a much higher price.

WOMEN'S 50 INCH COATS $10.00.

This assortment includes many styles in the half-fitted, loose and tight-fitting styles, in fine all wool kersey and cheviot in black, brown and navy, also a wide range of grey and brown fancies, checks and plaids. Some are trimmed with velvet and wide braid, others strictly tailored and trimmed with straps, plaits and buttons. In many cases these stylish coats are exact copies of coats that sold for many times this sale price.

WOMEN'S 52 INCH BLACK BROADCLOTH COATS $15.00.

Broadcloth coats in the half-fitted, semi-fitted and tight-fitting models, elegantly lined, some beautifully trimmed with chiffon velvet and wide braid. Values that are not equalled in many stores for less than $25.00.

MANY HANDSOME DRESS COATS OF CHIFFON BROADCLOTH HAVE ARRIVED DURING THE PAST FEW DAYS. EXCEPTIONAL STYLE AND QUALITY IN GARMENTS THAT ARE PRICED AT $25.00, $27.50, $30.00 AND $35.00.

ATTRACTIVE VALUES IN STYLISH WALKING SKIRTS.

This offering of stylish walking skirts is undoubtedly the very best skirt bargain we have ever offered, bargains that are worthy of a prompt response.

AT $3.95—Women's walking skirts of all wool cheviot and good quality broadcloth, in black, brown and navy, also fancies in grey, blue and brown effects. The style is copied from one of our higher priced plaited models.

AT $4.95—Women's walking skirts in three of the best plaited styles shown this season. Materials are fine all wool panamas in black, navy and brown, also a wide range of fancies, checks and some plaids. Not a skirt in this assortment but that would sell in the regular way at $7.50.

AT $7.50—This assortment includes six handsome styles made up in fine all wool panamas and cheviots in black, navy, brown and grey. Some are in the new plaited effects, other plain seven and nine gored skirts, splendidly tailored and trimmed with self straps and buttons. Values that would readily sell at $10 and some even as high as $12.50.

CHIFFON BROADCLOTH--EXCEPTIONAL VALUES AT $1.00

54 inch French chiffon broadcloth in a wide range of plain colors, including the new French grey, myrtle, browns, reds, wine, navy, plum, also black. A beautiful light weight quality, equal to anything we have formerly sold at $1.50.

WIDE RANGE OF STYLISH DRESS FABRICS--SPECIAL FOR SATURDAY 39 CENTS.

This offering includes about fifty pieces dress fabrics in plain materials, fancies and plaids, representing the very best patterns and colorings of the season. Not an undesirable cloth has been included, we assure you of one of the best dress goods bargain opportunity offered this season. Displayed on front bargain table.

SACRIFICE SALE KABO AND DU BARRY CORSETS.

We have decided to close out our entire stocks of Kabo and Du Barry Corsets and in order to accomplish this end in the very shortest time, we offer the entire stock at the following sacrifice prices:

$1.00 Kabo Corsets, reduced to 79c.
$1.50 Kabo Corset, reduced to 98c.
$2.00 and $2.50 Kabo Corsets, reduced to $1.49.
$3.00 and $4.00 Du Barry Corsets, reduced to $1.98.
$5.00 and $6.00 Du Barry Corsets, reduced to $2.49.
SPECIAL—Silk tape girdles in white, pink and blue. Regualr price 50c, Saturday price 39c.

Rust proof Corsets for medium andstout figure, extra long over the hips, front and side hose supporters. Saturday price 50 cents.

CUT RATE PRICES ON STANDARD TOILET ARTICLES---SPECIAL FOR SATURDAY.

25c size Colgate's dental powder and one individual size Cashmere Bouquet Soap ,value of both, 35c. Sale price Saturday 15c.
25c size Rubifoam tooth lotion, cut rate price 19 cents.
25c size Sheffield's dentifrice, cut rate price 19 cents.
25c size Brown's Camphorated tooth powder, cut rate price 19 cents.
25c size Sanitol tooth powder. Cut rate price 19 cents.
50c Ed. Pinaud's quinine hair tonic. Cut rate price 45c.
25c size Lambert's listerine. Cut rate price 19 cents.
25c size carbolated vaseline. Cut rate price 15c.
15c size Camphorice. Cut rate price 10 cents.
10c size Sweetheart Soap. Cut rate price 3 cents.
15c Colgate's pure tar soap. Cut rate price 10c, 3 for 25 cents.

NEWSPAPER ARCHIVE®

THIS SHOULD INTEREST EVERY WEARER OF GOOD CLOTHES.

JUST CONTRACTED FOR A GREAT LOT OF MEN'S AND BOYS' OVERCOATS AND SUITS AT A DISCOUNT OF 33 1-3 PER CENT. NOW ON HAND AND SELLING AT ONE-THIRD OFF FROM TRUE VALUE. VISIT THIS STORE. SHOES FOR MEN, WOMEN, BOYS, MISSES AND CHILDREN. BEST MAKES AT VERY LOWEST LIMA PRICES.

Lichtenstader Bros.

Leading Clothing & Shoe Dealers.

Northwest Cor. Square. Lima, O.

FORM BUILDING

today is more a question of the art of the corset-maker than of natural endowments. Even the most perfect form requires a well designed corset in order to retain its symmetry, and where there is a lack of development, the corset supplies what nature has neglected.

The full models of our American Lady and Royal Worcester Corsets, exemplify the very latest modes in woman's attire, and are fashioned to produce that stylish contour which a Modiste demands in order to mould a fashionable gown. There are models adapted to every conceivable individual peculiarity of form.

PRICES—$1.00 to $2.50 and guaranteed to be as good as any $5.00 corset.

Light & Conner's New Store,

DOWN ON THE SQUARE.

NEW EQUIPMENT RECEIVED.

The first of the new equipment on the Lake Erie & Western system, was placed in service out of Sandusky this morning and came through Lima on west bound No 1.

The train was not complete but carried two day coaches of the new pattern. The seats are high back, roomy, seventy feet in length and having six-wheel trucks, all of Pullman make, trimmed in green plush, and lighted with gas

The question of running Lake Erie trains through to Cleveland via Fremont is again said to be up for consideration, with some possibility of being adopted The great drawback to it is the fact that out of Muncie the New York lines have a route direct to Cleveland in the Knickerbocker Big Four line through Sidney and it is a question as to whether the service could be maintained On the other hand it is argued that through Lake Erie trains could make the stops on the Lake Shore between Fremont and Cleveland thus curtailing two trains on that line

The steam roads are studying the through passenger business from every angle they can and it will not be surprising should Lima be given a through train to Cleveland within the near future which would be a convenience heretofore never enjoyed

Traffic managers also figure that with through service to Cleveland business to Buffalo New York and the east would be doubled over the present receipts

Good Boiling Beef 5 cents per pound at Dorsey's

QUITE WRONG.

"Believe me, Madaline, when I am away from you I am thinking every minute of your blue eyes and of your lovely fair hair"

"Bah! I am sure you said the same thing to another girl before me."

"Madeline, don't be cruel. I swear solemnly that you are wrong The girl before you was dark"

WELL-FOUNDED FEAR.

Chicago Daily News.

"For the next two or three weeks," said the physician, "I would advise you to take quinine in all the whisky you drink"

"But doctor," protested Col. Bluegrass, "I'm afraid quinine in such quantities will prove injurious"

ROUGH ON THE ARTIST.

Exchange.

"I'd like to see one of your pictures on the walls of the Louvre in Paris," said the caller at the studio

"Why, a man has to be dead to get a picture hung there," replied the artist.

"Yes, I know it"

LIMITED SPELLING.

Senior Partner—That new stenographer spells ridiculously

Junior Partner—Does she? Well, if she does, it's about the only word she can spell, as far as my observation goes' Pueblo Chieftain.

A Reliable Remedy for Croup.

Mrs S Rosinthal, of Turner, Mich, says "We have used Chamberlain's Cough Medicine for ourselves and children for several years and like it

SWITCHMEN GET INCREASE.

Notice of a four cent per hour increase in the wages of the Wabash yardmen was received yesterday by Agent J. A. Sullivan, which puts at rest for awhile the negotiations that have been on for several weeks, looking toward an increase of this character. The increase, of course, extends to every terminal and other place where switchmen are employed and in Fort Wayne twelve men are affected The increase means forty-eights cents more per day to the men, a very handsome addition to their earnings. The Lake Shore yardmen were given similar notice last week, as mentioned by The Sentinel at the time—Ft. Wayne Sentinel.

YOU CAN GET all the little and big cooking utensils you'll need in preparing your Thanksgiving Dinner at HARMAN'S SPECIAL THANKSGIVING SALE

See Baldwin's Geographical Contest advertisement on page two

Boiled Cider at Dorsey's

DIDN'T MEAN IT.

Philadelphia Catholic Standard

Mr Footenit—I was under the impression I had met you before Miss Jiggs'

Miss Jiggs—No; you may have met my sister, but not me

Mr. Footenit—I guess that's it; the Miss Jiggs I met was pretty

Pinesalve cleanses wounds, is highly antiseptic, unequaled for cracked hands. Good for cuts. Sold by H. Vortkamp's drug store.

Sweet Cider at Dorsey's.

CARUSO IS GUILTY

Grand Opera Tenor Fined Ten Dollars by the Court.

FINDS SOME FRIENDS

Who Prefer to Look Upon Him as a Species of Martyr.

By Associated Press.

New York, Nov. 23.—Every seat in the Yorkville police court was occupied today when the court opened for the hearing of the charge against Caruso, the opera tenor. Out in the street nearly a thousand people struggled unsuccessfully to pass the police line established to hold back the crowds. Inside there was a bouquet of roses sent to the singer and bearing a card on which was written, "Take it easy whatever you do."

"From your friends and the people who know you." A subscription for money to buy flowers was taken up in the court yesterday. When Caruso stepped from his cab he was cheered by the crowds. There was no hissing. Within the door of the court house a messenger presented the big bunch of roses to the tenor, but upon the advice of Director Conreid, he refused to accept them. So far as could be learned before the hearing opened, Mrs. Graham, the complaining witness, was not in the court. Mr. Mathot said today that Graham was not the woman's correct name.

Hannah Graham, the complaining witness did not appear to press the complaint against Caruso Deputy Police Commission Mathot in informing the court that Mrs. Graham would not be present, said:

"I have received information as to identity of the woman known as Hannah Graham and expect to have her in court, but learned that she has left the jurisdiction of this court and I am unable to produce her today."

Former Judge Dittenhoeffer, Caruso's counsel protested against such an explanation being made to the court and declared that he did not believe there was any such woman as Hannah Graham, unless perhaps it was a woman who in this case is a confederate of Officer Cain.

The first witness today was A. M. Mahon, secretary of the American league base ball club. He was called to testify concerning Jeremiah McCarthy, the man who corroborated the evidence about Caruso given by Policeman Cain. Mahon testified that McCarthy was discharged by him.

"Why did you discharge McCarthy?" asked Judge Dittenhoeffer.

"For dishonesty," replied Mahon.

Caruso was then called and questioned by Deputy Police Commissioner Mathot.

"Do you recall being at a reception in a house in Fifth avenue in the vicinity of Thirty-sixth street on the Sunday afternoon preceding Thanksgiving last year?"

Caruso did not remember, but would not say he had not been there.

"Do you recall that as you were leaving a guest, invited you to step into her auto to conduct you to your hotel, and while on the way being charged by the lady with having attempted to take certain liberties with her in the auto?"

Judge Dittenhoeffer objected to this question and Magistrate Baker sustained him.

"As the automobile was opposite the Union League club, did it not stop and did you not leave the automobile because you were charged by the lady with attempting to take liberties with her and was not a mounted policeman at the door of the cab and did he not fail to arrest you only on the refusal of the woman to make a complainant?"

"I object to all of this," said Judge Dittenhoeffer. "This is only done to humiliate my client and get these things into print." Caruso did not have to answer the question.

When the brief re-cross examination of Caruso had been concluded former Judge Dittenhoeffer informed the court that he had no more witnesses to produce

Counsel for the prosecution then put in evidence a diagram showing the entire arrangements of the Central park monkey house where the act which resulted in Caruso's arrest is alleged to have occurred

Judge Dittenhoeffer in opening his argument for the defense, declared that it was apparent that the case against Caruso was entirely a police made case. The whole case depended upon the word of Hannah Graham and they had failed to produce here in the court to give that word. They had sufficient time and nearly 10,000 men at their beck and call for ten full days, yet the woman had not been produced. He scoffed at the idea that it would have been impossible for the police to find the woman.

"They could have had her here had they desired," said he, "but they dared not permit her to face cross examination, lest it be seen that she is a stool-pigeon in the employ of the police."

He declared that the defense had made every effort to find the woman. They employed the men of great private detective agencies and had searched the city. If the woman were real she would have been found. Judge Dittenhoeffer said that Caruso was only one of the many victims of the Central park monkey house. "That place is adriotly arranged," said he. "It might have been designed as a place to blast reputations of innocent men All that is needed is a Cain and a woman to aid him."

He declared that only this morning he received a signed leter from a prominent business man of Rochester, N Y, who said that he was a victim of just such a charge as that brought against the signer. The man declared, said Judge Dittenhoeffer, that he succeeded in getting his liberty and preventing publicity with the aid of a New York lawyer. This man was not guilty of any improper conduct, said Mr. Dittenhoeffer, and his case was directly parallel with the case against Caruso.

Reserve Decision.

New York, Nov. 23.—Magistrate Baker reserved his decision in the case of Enrico Caruso, accused of annoying Hannah Graham, and girls in the monkey house in Central park, at the conclusion of the hearing today.

Crowd Hisses Lawyer.

New York, Nov. 23.—Mr. Mathot, in his argument against Caruso, declared that Caruso was a moral pervert who should be kept out of decent society. Mr. Mathot said that he reason why Hannah Graham had not appeared in court was that she feared to face a crowd of perverts, such as commonly attended such a hearing and such a crowd as was then present. The spectators in the court room hissed Mathot at this remark.

Caruso Guilty.

New York, Nov. 23.—Caruso was found guilty of the charge and was fined $10 by the court.

See Baldwin's Geographical Contest advertisement on page two.

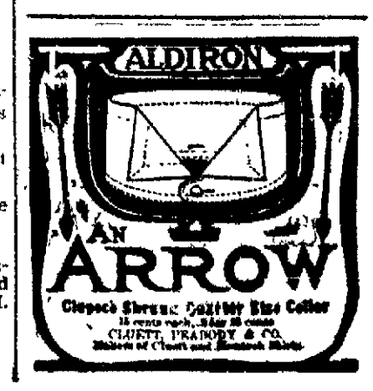

Stove Polish 9c.

"U-Shine-It" — the new liquid stove polish, shines easier; wears longer, covers more surface and costs less than any other.

Big Can, 9c.

If you want to save labor, buy the 5-5-4 Self-Shining "Stove Lustre," which will not wash off, is applied like paint, "Eats Up" Rust, and is equally good for Gas Ranges, Farm Machinery Stoves, Stove Pipe and Wire Screens. Keeps forever. 25c.

For Sale by J. J. Ewing.

WELSH MALE CHOIR

Will Be Greeted by a Big Audience at the Opera House Tonight.

RARE MUSICAL EVENT

Will Bring Many Visitors to Lima From Surrounding Community.

The members of the famous Royal Welsh Male choir who are booked to appear at the Faurot Opera House tonight, arrived in the city, over the Pennsylvania road this afternoon and to-night's concert promises to be one of the grandest musical events of the kind ever held in the city. The advance sale of seats has been heavy, an indication that the music loving people of this city and commmunity appreciate the opportunity to hear the singing of this famous choir. This choir appeared at Windsor castle before the late queen by special command and on four other occasions have been engaged to sing before royalty including their majesties the king and queen. They have won golden opinions from all classes, and critics of the highest standing have praised their singing in no measured terms. Their clear enunciation, the marvelous blending of their voices, their artistic expression, the purity of tone all combine to give charm to the renderings of their various selections which is is impossible to adequately describe.

Many attempts have been made to induce them to visit the United States, but they have hitherto held aloof from all offers. They are now, however, making a tour of this country The choir is composed of twenty people, and will be assisted by Miss Alicia Maud Cove, one of the leading soprano soloists of Wales.

BUTTERINE.

Everybody eats Townsend's Butterine 12½, 15 and 17 cents per pound.

CASTORIA.

Bears the Signature of The Kind You Have Always Bought

WHAT IS THE USE

To pay for coal or gas to heat your office, when you can get one ready heated by steam for what your present cold room costs. Choice office rooms to rent in Times Democrat building.

Are you troubled with piles? One application of ManZan will give you immediate relief. H. F. Vortkamp's drug store.

NONE LIKE IT.

Townsend's Coffee beats them all

NOTICE OF APPOINTMENT.

Estate of Elizabeth Walsh, deceased. The undersigned has been appointed and qualified as administratrix of the estate of Elizabeth Walsh, late of Allen County, Ohio, deceased.

Dated this 8th day of November, A. D 1906.

KATHARINE WALSH.
Nov 8-3wks

NOTICE OF APPOINTMENT.

Estate of Patrick Walsh, deceased.

The undersigned has been appointed and qualified as administratrix of the estate of Patrick Walsh, late of Allen County, Ohio, deceased.

Dated this 8th day of November, A. D. 1906.

KATHARINE WALSH.
Nov 8-3wks

NOTICE OF APPOINTMENT.

Estate of Nancy A. Hefner, deceased. The undersigned has, been appointed and qualified as administrator of the estate of Nancy A. Hefner, late of Allen County, Ohio, deceased

Dated this 29th day of October, A. D. 1906.

W. F. BLAIR.
Nov 8-3wks

MONEY TO LOAN.

We have a large sum of money to loan on city property and improved farm lands at the VERY LOWEST RATE OF INTEREST, with the privilege of paying part or all at any interest paying day. Persons wishing CHEAP MONEY and on SHORT NOTICE will find it will be to their interest to call

C. H. FOLSOM,
Real Estate and Loan Broker, Rooms 7 and 8, Holmes Block.

THE LIMA AND TOLEDO TRACTION CO.

Ft. Wayne Division.

Cars making all stops leave Lima for Ft. Wayne at 6:05, 8:05, 10:05 a. m.; 12:05, 2:05, 4:05, 6:05, 9:05 p. m.; 1:05 p. m. as far as Van Wert. Limited trains leave Lima at 7:05, 9:05 a. m.; 1:05 p. m. 3:05 p. m., 7:05 p. m.

Toledo Division.

Cars leave Lima for Cairo, Columbus Grove and Ottawa at 6:10 10:10 a. m. and 2:10 p. m.

FISHY.

A fishy old fisher named Fisher,
Fished fish from the edge of a fissure.
A cod, with a grin,
Pulled the fisherman in—
Now they're fishing the fissure for Fisher.

—Anonymous.

When an old maid sits up and tells that her sister, a married woman, took an old cloth dress, and made a beautiful cloak with sash and pockets for her little daughter, that could not be duplicated at the stores for $11, she says. "I often wonder if the men appreciate such devotion and ability on the part of their wives?"

FRONT PLATFORM.

Mrs. Jigson—My husband is right up front in his profession

Mrs Wigson—And what does he do?

Mrs. Jigson—He's a motorman.

—Pueblo Chieftain.

SENATORIAL LONESOMES.

Indianapolis News.

We are sorry that our Indiana senators have ranged themselves with the jingoes in regard to Cuba. The people are with the president.

PENNSY WAGE SCALE.

News from Pittsburg is to the effect that the Pennsylvania officials and the representatives of the firemen and trainmen have not yet arrived at a settlement on the wage question, though an amicable deal is expected to result. The Pittsburg Post of this morning's date says:

"Officials of the Pennsylvania lines west will meet the representatives of the Brotherhood of Locomotive Firemen today to take up the wage question. The conference with the Brotherhood of Railroad Trainmen was continued yesterday, but no agreement was reached It is generally believed the wage question will be settled in a few days, and all new scales will be signed before Saturday night."

RAILROAD TIME CARDS

RAILWAY CO
THE LIMA ROUTE.

The Western Ohio Railway Company. In Effect August 25, 1906. Limited Trains.

LEAVE LIMA	FOR	ARRIVE LIMA
	Bluffton	
	Findlay	
8:02 a.m.	Fostoria	8:30 a.m.
10:02 a.m.	Tiffin	10:30 a.m.
12:02 p.m.	Mortimer	12:30 p.m.
2:02 p.m.	N. Baltimore	2:30 p.m.
4:02 p.m.	Cygnet	4:30 p.m.
6:02 p.m.	Portage	6:30 p.m.
8:02 p.m.	Bowling Gr.	8:30 p.m.
	Maumee	10:35 p.m.
	Toledo	

Connecting at Toledo for Detroit, Mt. Clemens, Port Huron, Kalamazoo, Bryan, Wauseon, Adrian, Pioneer, Fremont, Lakeside, Norwalk, Sandusky, Vermillion, Lorain, Elyria, Oberlin and Cleveland.

LEAVE LIMA	FOR	ARRIVE LIMA
	Wapakoneta	
	St. Marys	
8:35 a.m.	Celina	7:57 a.m.
10:35 a.m.	Minster	9:57 a.m.
12:35 p.m.	New Bremen	11:57 a.m.
2:35 p.m.	Sidney	1:57 p.m.
4:35 p.m.	Piqua	3:57 p.m.
6:35 p.m.	Troy	5:57 p.m.
8:35 p.m.	Dayton	7:57 p.m.
10:35 p.m.	to Wapak only	10:00 p.m.
	Indianapolis	
	Cincinnati	

Connecting at Dayton for Richmond, Anderson, Muncie, Greenville, Xenia, Middletown, Hamilton.

Connecting at Troy for Springfield, Urbana, London, Columbus, Newark, Zanesville, Lancaster, Circleville and Chillicothe.

Local Trains.

FOR Cridersvile, Wapakoneta, St. Marys, Celina, Minster, New Bremen, Botkins, Anna, Sidney, Piqua and all country stops leave Lima at 6:30 a.m., 7:30, 9:30, 11:30, 1:30 p.m., 3:30, 5.30, 7:30, 9:30 and 11:37 p.m., 12 m. and 12:37 a.m. Last three cars to Cridersville and Wapakoneta only.

Local Trains.

FOR Beaverdam, Bluffton, Mt. Cory, Rawson, Findlay and all country stops leave Lima at 5:57 a.m., 7:05, 9:05, 11:05, 1:05 p.m., 3:05, 5:05, 7:05, 9:05, 10:10, and 11:05 p. m.

Ask Agents for Information.

ERIE RAILROAD.
In effect June 24, 1906.
EAST BOUND.

No.		
*8	New York express	3:48 a.m.
x22	Marion-Columbus ac.	8:21 a.m.
4	New York & Boston vestibule limited	5:06 p.m.
x12	Wells Fargo Ex	9:45 p.m.
*10	Chautauqua & Buffalo limited	11:05 p.m.

WEST BOUND.

No.		
7	Chicago Express	12:25 a.m.
*9	Chicago limited	2:03 a.m.
x21	Chicago acc.	8:42 a.m.
3	Chicago vestibule lim.	11:47 a.m.
x13	Wells Fargo Ex.	4:41 p.m.

*Daily.
xDaily except Sunday.
zDaily except Monday.
Phone No. 60-3 rings.

W. S. MORRISON, Ticket Agt.
O. L. ENOS, T. P. A., Marion, O.

CINCINNATI, HAMILTON & DAYTON.
NORTH BOUND.

No.		Leave.
2	daily	2:05 a.m.
14	daily except Sunday	5:30 a.m.
2	daily except Sunday	8:00 a.m.
8	daily	11:50 a.m.
4	daily	4:30 p.m.
8	daily	6:45 p.m.
10	daily ex. Sunday (runs to Lima only)	9:45 p.m.
60	Sunday only	6:45a.m.
68	Sunday only (run to Lima only)	10:00 p.m.

SOUTH BOUND.

7	daily	8:00 a.m.
11	daily ex. Sunday	5:35 a.m.
1	daily	9:30 a.m.
5	daily	12:40 p.m.
3	daily	4:15 p.m.
9	Daily	6:10 p.m.
13	daily ex. Sunday (runs to Lima only)	8:45 p.m.
63	Sunday only	5:35 a.m.

NEW SCHEDULE.

Detroit, Toledo & Ironton Railway, effective Feb. 11th, 1906.

Going North.

No. 3, 11:44 a. m. daily ex. Sunday.

From east Lima.

No. 44, local freight 6:15 a. m. daily except Sunday.

Going South.

No. 1. 3:30 p. m. daily ex. Sunday.

No. 45, local freight, 5:30 a. m. daily except Sunday.

No. 1 connects at Slater with T. & O. C. No. 18 for Bellefontaine, and Columbus. At Washington, C. H., with C. H. & D., for Chillicothe, and south, and with B. & O. for Midland City, and Cincinnati.

J. J. KIRBY, G. P. A.

COLUMBUS & LAKE MICHIGAN RAILROAD.
To take effect Sept 1st, 1906.

North	Stations.	South.
3:30 p.m.	Lima	9:35 a.m.
3:52 p.m.	Gomer	9:14 a.m.
3:59 p.m.	Jones City	9:03 a.m.
4:06 p.m.	*Delphos	8:56 a.m.
4:21 p.m.	ar. Kalida lv.	8:35 a.m.
4:24 p.m.	lv. Kalida ar.	8:12 a.m.
5:40 p.m.	Donington lv	8:11 a.m.
	ar	2:02 a.m.
4:40 p.m.	*Leon	7:53 a.m.
4:53 p.m.	ar. Continental lv	7:46 a.m.
5:04 p.m.	lv. Continental ar	7:36 a.m.
5:15 p.m.	*Rice	7:00 a.m.
5:35 p.m.	*Southerton	7:00 a.m.
6:40 p.m.	Defiance	6:00 a.m.

*Flag station.

NEWSPAPER ARCHIVE®
NEWSPAPER ARCHIVE®

RRY SIGHT

ted by Explorer eary's Ship.

in Sydney, Nova , Weather Beaten nd Disabled

D FLAG FLIES.

hange in the Vessel evelt After Six- een Months.

der Peary, Un- d by Failure, Will ry it Again.

l Press.

Nov. 23.—Flying the flag ed States which had been er the pole than any other ndard and weather beaten l, the Peary Artic steamer, arrived here today under am after sixteen months' o reach the pole. Though successful the expedition got to 87 degrees and 6 th latitude or within two d three miles of the pole. evelt left Port Aux-Barque, nd, at 3 o'clock yester- on and averaged five miles Sidney, experiencing light rains. The ship came to ff the yacht squadron pier. hour was early the Roose- on visited by the American various local officials and was extended Commander mber of the Sydney board the the guest of the com- dy at a banquet in his ht. A large quantity of d Commander Peary and at the time not to make ements regarding is pres- ent. Commander Peary e almost immediately after came to anchor and joined , who has been here for waiting for her husband's

ed what he thought of the embodied in Friedjof at interview to the effect latest experience served n the plan of reaching the ifting from Behring sea, Peary sand he always be- were great possibilities in g theory for men of the t to stand imprisonment years in the ice. For his ld not adapt himself to it. he outbreak of the gale unexpectedly come up in and destroyed the ice mmander Peary said that ng wind was westerly in region but it was not al- orce of a gale. No person pate lay the coming of a in the artic region or else- where. He would not talk about the Wellman Chicago Record-Herald expedition plans as he said he made it a point not to discuss the ideas of other explorers. The commander said his immediate movements were in doubt. He thought he would pay off the Newfoundland members of his crew at Sydney to make some repairs to the Roosevelt, get a new crew and equipment and go to New York.

Commander Peary looks in the best of health and spirits and though disappointed at the failure to reach the pole, he feels satisfied with the advance actually made. Probably plans for another expedition will soon be commenced.

Dr. L. J. Wolff said that the health of the party had been excellent. There had been no death and practically no sickness. Dr. Wolff said that he had not the slightest doubt that if the gale in the early part of March had not occurred the pole would have been reached without difficulty. Dr. Wolff said he and other members of the expedition intended to stay by the Roosevelt until she reached New York.

Chickens—10 cents per pound at Dorsey's.

WHY NOT buy your wife a nice Garland Range and present it to her for Thanksgiving. Special prices now on at HARMAN'S.

We owe the young people of this country the best example and teaching that we chance to know. That's good advice.—Take Hollister's Rocky Mountain Tea. Tea or tablets 35 cents. H. F. Vortkamp.

See Baldwin's Geographical Contest advertisement on page two.

A Methodist Minister Recommends Chamberlain's Cough Remedy.

We have used Chamberlain's Cough Remedy in our home for seven years, and it has always proved to be a reliable remedy. We have found that it would do more than the manufacturers claim for it. It is especially good for croup and whooping cough.

REV. JAMES A. LEWIS,
Pastor Milaca, Minn., M. E. church.

Chamberlain's Cough Remedy is sold by all druggists.

FREE OYSTERS.

Attend Booth Oyster demonstration at Townsend's Grocery and get free samples.

A Good Liniment.

When you need a good reliable liniment try Chamberlain's Pain Balm. It has no superior for sprains and swellings. A piece of flannel slightly dampened with Pain Balm is superior to a plaster for lame back or pains in the side or chest. It also relieves rheumatic pains and makes sleep and rest possible. For sale by all druggists.

Best Michigan Potatoes, 60 cents per bushel at Dorsey's.

OPER POPULAR IN NASHVILLE.

emarkable work of L. T. who is fast achieving a reputation and is now in h. has reached its climax ty of Nashville, Tenn. The ers of that city and of the vicinity have printed devoted to a description work of his medicines in of various diseases. The of Central and Eastern e are greatly wrought up results accomplished by ag man through the medhis New Discovery Medi- each day it is said his ters are jammed by of excited people who are speak with him.

stories, almost marvelous import, have been told of ner in which he has re long-standing cases of and Kidney trouble, ism, Deafness, Catarrh, diseases. The introduc- medicine with the prop- relieving these troubles Cooper the most popular Nashville today, if reports only are to be believed. that he is a believer in e work and is constant- e lookout for some one assistance has but added opularity with all classes e him almost the idol of es.

tales told of Cooper's d in the articles which eared in the dailies of the names of many people of bility and prominence n mentioned.

. F. Anderson, 124 3rd north, perhaps the most t automobile dealer in and well known in busi- es, was among those who, id, had been benefited by of Cooper's preparations.

Upon being asked about the matter he said: "For nine years I was a sufferer from rheumatism. The disease made rapid progress and seriously affected the muscles of my back and shoulders. In fact, for several years I have been unable to maintain an erect carriage and seemed to be growing more bent and bowed each day. At times I suffered excrutiating pain, was unable to be out or attend to business. For more than a year I have been in a condition that made sleep almost impossible and lack of rest combined with the pain I suffered made me almost a mental as well as physical wreck. Although I have tried many remedies without avail and was determined to let the disease run its course I was attracted by the marvelous cures said to have been made by this man, Cooper. In consequence I obtained some of his medicines and have been using them for about ten days. The improvement in my condition is nothing short of remarkable. The muscles of my back and shoulders are now relaxed and stronger than for five years. It is now possible for me to walk about as other men and I have suffered no pain for several days. No one, who has not had a similar experience, can imagine just how I feel towards this young man and it is impossible for me to fully express my gratitude to him. He has given me strength and surcease from pain when I had about lost hope of again knowing either."

Inquiry at Wm. M. Melville, who has the local agency for Cooper's remedies, developed the fact that there is a large demand for the preparation in this vicinity and that some remarkable cures are reported in this city.

FAIR MIXTURE

Of Gains at the Market Opening Today.

Listless Interest Indicated by Small Dealings at the Start.

A RISE OF ONE POINT

Made by Delaware & Hudson, Colorado Fuel and Others.

Quotations on Live Stock, Grain, Produce and Provision.

By Associated Press.

New York, Nov. 12.—The small opening dealings in stock indicated a listless interest and the narrow mixed price changes argued uncertainty upon the market. Stocks showed declines but there was a fair mixture of gains. Delaware and Hudson, Colorado Fuel and St. Louis Southwestern preferred rose a point, Virginia Iron 1⅜ and Hocking Coal and Kansas and Texas large fractions. The most conspicious decline was that of a point in Great Northern preferred.

Chicago Live Stock.

Chicago, Nov. 23.—Cattle estimated receipts 5,500; market steady. Beeves $4.00@7.40; cow and heifers $1.50@5.20; stockers and feeders $2.40@4.50; Texans $3.90@6.10; westerns $3.75@4.60; calves $6.25@7.50.

Hogs—Estimated receipts 18,000; market 5 cents lower; mixed and butchers $6.00@6.40; good heavy $6.40@6.40; rough heavy $6.90@6.05; light $6.00@6.32½; pigs $5.60@6.05; bulk of sales $6.10@6.30.

Sheep—Estimated receipts 12,000; market steady; sheep $3.90@5.70; lambs $4.60@7.55.

Chicago Grain Market.

Chicago, Nov. 23.—Wheat today opened firm. Cables were comparatively steady and failed to reflect the decline of yesterday in the local market. There was less selling of the December option for several days past, and receipts in the northwest continued small. The bullish factors, however, were in a measure offset by improved weather conditions. December opened unchanged to ⅛ higher at 73¼ to 73⅜ and for a time held within these figures. On a good demand December corn opened firm at 42⅛@¼.

Covering by shorts sent December oats up to 32⅝.

January provisions easier, pork $14.55; lard at $8.42½ to $8.45, and ribs at $7.72½.

GARLAND RANGES are made for both coal and wood and the Garland Gas Range is made for either Natural or Artificial Gas. Don't you think it would please your wife if you bought her one to cook Thanksgiving dinner on. They are selling at special prices at HARMAN'S.

Postmaster Robbed.

G. W. Fouts, postmaster at Riverton, Ia., nearly lost his life and was robbed of all comfort, according to his letter, which says: "For 20 years I had chronic liver complaint, which led to such a severe case of jaundice that even my finger nails turned yellow; when my doctor prescribed Electric Bitters; which cured me and have kept me well for eleven years." Sure cure for biliousness, neuralgia, weakness and all stomach, liver, kidney and bladder derangements. A wonderful tonic. At H. F. Vortkamp's drug store. 50 cents.

CUT GLASS. The lowest prices ever named on Cut Glass Dishes, Jugs, Tumblers, etc., at HARMAN'S.

DIED IN HOSPITAL.

Amanda Snow, aged 55 years, a resident of the Rowlands addition, died in the city hospital at 10:20 o'clock this morning, her death resulting from a complication of diseases. The remains have been taken to the late home of the deceased, at 157 Rowlands avenue. ¼

SUNDAY EXCURSION TO JACKSON.

On Sunday, November 25th, the Detroit, Toledo & Ironton railway will run an excursion to Jackson and return. Special train wil lpass Lima at 5:30 a. m. Fare for the round trip $1.00.

Excursion tickets will also be sold to intermediate stations at one and onehalf fare for the round trip. Returning special train will leave Jackson at 5:00 p. m.

A novel feeling of leaping, bounding impulses goes through your body. You feel young, act young and are young after taking Hollister's Rocky Mountain Tea. Tea or tablets. 35c. H. F. Vortkamp.

A Great Consignment of

FURS

to Sell at a Low Price.

No need to think the finest of Furs extravagant now—we have them to sell at prices startlingly low.

Every woman should wear Furs, and we have made it possible for everyone to buy them now—by procuring a consignment of rich and elegant Furs to sell at uncommonly low prices.

BID FROST DEFIANCE BY COMING TO THIS CONSIGNMENT SALE.

Here are Scarfs, Collars and Muffs, seperate or in sets that will mightily please you, and add comfort as well as richness to your appearance this Winter.

These Furs are soft—warm—and lustrous and of the best skins—and wearing experience will prove this

Remember these furs are consigned to us by one of the largest Furriers in this country and must be sold by December 1st. This opportunity is worthy of your prompt attention.

Furs may be selected now and by making a small payment on same we will lay them away for you until you want them.

Water Mink Scarfs with 6 tails, only $1.50 each.

Sable Coney Flat Neck Piece, satin lined, only $1.75.

Sable Opossum Scarfs, with six tails, only $3.75.

Sable Coney Neck Piece with turn up collar, satin lined, only $4.50.

Imitation Chinchilla Scarf, chenile trimming, full satin lined, only $5.00.

Nice Pillow Muff to match at only $5.00.

Genuine Isabella and Sable Fox Scarfs, 64 inches long, 2 brush tails, fine soft skins—at $5.00, $7.50, $10, and $12.50, worth from $2.50 to $5 more.

Isabella Coney Scarf, 72 inches long, 6 tails, only $4.50.

Isabella Opossum Scarfs, 50 in. long, 6 tails, only $3.98.

Isabella Opossum Scarfs, 72 in. long, 6 tails, only $7.50.

Fancy Neck Piece ,made of best grade water Mink trimmed with 2 heads, only $7.50.

Black Sable Racoon Scarf, 60 inches long, brush tails, only $8.50.

Genuine Isabella Fox large flat scarf, 2 brush tails, satin lined, only $15.00.

Sable Opossum Scarf, 72 inches long, 6 tails, only $5.00.

Genuine Japanese Mink flat scarf, split ends, lined with best quality brocade satin, only $35.00.

At this sale you will find furs as low as 53c and up to $60.00 a set.

A large variety of children's fur sets.

Pillow Muffs from $2 up to $20.

THE FELTZ BROS. DRY GOODS CO.,

On account of this great Fur Sale we will not hold our usual "After Supper Sale" tomorrow night.

THE IDLER.

Miss Mary Stark, daughter of Mr. and Mrs. John Stark, of St. Marys, and Harry Means, of Wapakoneta, were united in marriage last evening by Rev. Francis Kessing, pastor of Holy Rosary church.

‡ ‡ ‡ ‡

The ladies basket ball team have decided not to play a game with the Ada University team Friday night. Clarence Hortne will endeavor to secure the Lima team to play the game against Ada.—Delphos Herald.

‡ ‡ ‡ ‡

Several months ago the reservoir dynamiting cases of the State of Ohio vs. Isaac Sheeley, John Sheeley, Lee Sheeley and J. C. Petrie, who were indicted on the charge for complicity in an attempt to dynamite the gates of the bulkhead of the St. Marys reservoir, were set for trial in common pleas court at Wapakoneta to commence December 3. Upon the motion of ex-Senator J. D. Johnson, of Celina, one of the attorneys for the defense, whose father is serously ill, the cases have been continued in common pleas court until the January term.

‡ ‡ ‡ ‡

Yesterday, Jacob Kissel and Newt Pangle each celebrated an anniversary of their respective birthdays. Jake admits that he was 52 years of age while Newt insists that he has only reached the half century mark. Both are hale and hearty and as young, generally speaking, as scores who are years their junior in the journey of life. Both also have a legion of friends who wish them health and prosperity for many, many more years.

Backache

Any person having backache, kidney pains or bladder trouble who will take two or three Pine-ules upon retiring at night shall be relieved before morning.

The medicinal virtues of the crude gums and resins obtained from the Native Pine have been recognized by the medical profession for centuries. In Pine-ules we offer all of the virtues of the Native Pine that are of value in relieving all

Kidney and Bladder Troubles

Guaranteed to Give Satisfaction or Money Refunded.

Prepared by
FINE-ULE MEDICINE CO., CHICAGO
VORTKAMP'S DRUG STORE.

For Sale by Enterprise Drug Store, Lima.

Last night the Masonic rooms in the Temple were thrown open for the pleasure of the Masons and their invited friends. The evening was spent in a delightful manner at cards and dancing to the strains of Seldon's orchestra. Frappe and light refreshments were served.

Was He Right.

Standing in line before the money order window at the postoffice yesterday were two men. One of them was "next," but as his turn came he permitted a woman to step ahead of him to get an order. When she was through the man let another woman in ahead of him. This made the other man mad.

"Say," he said to the man ahead, "please don't be a gentleman at my expense. I'm in a hurry."

Was he right or not?—Denver Post.

Quite a Difference.

Modern View.

"Why do you suppose the monks quit making those illuminated manuscripts "

"The company probably put up the cost of illumination too high."—New Orleans Times-Democrat.

Ancient Philosophy.

"The man," said Epicurus, solemnly, "who utilized the nutmeg had a grate mind."—Baltimore American.

Misjudged Her.

Mr. Hewligus—"Why is it you always break in when I am trying to say something? You never seem to be willing to hear me talk."

Mrs. Hewligus—"On the contrary, dear, I always listen with the greatest attention when you talk in your sleep."

SOLVED.

Clarence—"My mamma says that rain is the tears of angels."

Jimmy—"Huh! My uncle told me that when it's raining some sinner is squeezing the water out of his stock so he can pass St. Peter."—Puck.

IS OUR MOTTO THIS SEASON

the same as all previous, but we positively have the newest and nobbiest lasts this fall that have ever struck this city. We have these "stylish fine shoes" in all leathers for each and every one, so naturally those who take pride in dressing are being fitted to perfection at the

Columbia

Shoe Store,

Lima, Ohio.

A poet had a wife and the wife had little to eat. After several weeks of failure to get money wherewith to purchase food she ran away with a cab driver who owned his outfit and acted as though he owned the city.

"The blow will kill him," cried people. "She has ruined his career."

It didn't kill him, for he turned his sorrow into a sonnet that he sold for $5, and reviewers said that the font of inspiration had at last been opened to him.

Dorsey's is the place to buy your meats.

Classified.

"Read his stuff? Nix."

"Yet he's a literary light."

"Weight!"—Pittsburg Post.

When a man "takes a hint" pomptly it is a sign of intelligence. People can't tolerate a man who will persist in a foolish course, month after month. Some people say, under such circumstances, that the man is stubborn. As a matter of fact, he is a fool. When the house is on fire, get out. Anyone should know that much.

Helpful Suggestion.

"I'm looking for that new novel," said the customer. "I can't think of the name of it, but it's all about war and—"

"Here's one, ma'am," said the new clerk in the book store, "that's called 'When a Man's Married.' Maybe that's it."—Catholic Standard and Times.

Even.

Fellow Passenger—"Pardon me, your necktie has been sticking out for some time. I refrained from telling you sooner because those young ladies seemed so much amused."

Farmer—Thanksee: an' the oil from that lamp has been dropping on that light overcoat o' yourn for the last ten minutes, but every one seemed so tickled that I hated to spoil the fun."—London Tit Bits.

NewspaperARCHIVE®

IN ST. LOUIS

Former Lima Man Died This Morning.

Alf. Crall, Jr., Succumbs to an Attack of Typhoid Fever.

LEAVES ONE BROTHER

And His Parents, Who Were Former Well Known Residents Here.

Remains of Deceased Will Probably be Brought to Lima.

A message was received in this city this morning by Fred Flager, of west Spring street, announcing the death of Alf. Crall, Jr., a well known former Lima young man who had been a resident of St. Louis for several years. The young man's death occurred in St. Louis at 5 o'clock this morning and was the result of an attack of typhoid fever, from which he had been ill for some time.

The deceased was one of three sons of Mr. and Mrs. Alf B. Crall who were, for many years, prominent residents of this city. He went to school in this city and also took a college before leaving Lima and going to Springfield, Ill., where he entered the service of the United States Express company. He has been away from Lima about fifteen years and since leaving here has been promoted in the service of the express company and was, severe years ago, transferred to St. Louis. His parents also left Lima about fifteen years ago and are now residents of St. Louis, together with their only surviving son, Mr. Orville Crall, who is practicing dentistry in the Mound city.

The deceased's younger brother, James Crall, died in Kentucky a few years ago and his remains were brought to this city for burial and the body of Alf. Crall will probably arrive here within the next day or two. Mrs. Crall, the bereaved wife, is a daughter of Mrs. Sarah Flager, of 645 west Spring street. The young man was about 35 years of age and, besides his parents and one brother, is survived by his wife, a young lady whom he wedded since leaving Lima.

GET YOUR THANKSGIVING TURKEY AT PIPER'S.

DON'T FORGET that we have everything you need in the way of cooking utensils in granite, alumnium, and tinware. We can supply your Thanksgiving needs.

HARMAN'S.

We have secured the agency for Orino Laxative Fruit Syrup, the new laxative that makes the liver lively, purifies the breath, cures headache and regulates the digestive organs. Cures chronic constipation. Ask us about it. Wm. M. Melville, old postoffice corner.

SOUTH LIMA ITEMS

A Merry Surprise.

Thursday evening Miss Clara Zulliger, of 622 south Central avenue, was agreeable surprised by a merry party of schoolmates, and friends. The evening was enjoyably spent at games and music, and a delightful three course lunch was served. Miss Clara received an opal ring as a token of friendship.

Those present were Bessie Overfield, Chesta Anthony, Mildred Keller, Bertha and Frederick Zulliger, Katherine Welker, Lizzie Fannon, Pearl, Bernice and Goldie Bloomhurst, Robert, Lenora and Roberta Mooney, Louisa Schmidt, Bernice and Edna Priestrap, Carrie Wallace, Gertrude Numan, Victoria Leffle, Lottie and Mildred Rise, Mrs. Frank Hentze and son Robert, Mrs. Zulliger, Mrs. Numan and Mr. and Mrs. Wm. Stagerwald.

Local Briefs.

The Peltier home on south Pine street, is placarded "Scarlet Fever." The victim is a son of Mr. and Mrs. Albert Peltier.

Thomas Cavanaugh, the watchman at the Kibby street crossing of the C. H. & D. and L. E. & W. crossing, received word yesterday of the death of a sister, Mrs. F. T. Bowman, in Chicago.

Deaths From Appendicitis

decrease in the same ratio that the use of Dr. King's New Life Pills increases. They save you from danger and bring quick and painless release from constipation and the ills growing out of it. Strength and vigor always follow their use. Guaranteed by H. F. Vortkamp, druggist. 25c. Try them.

Clothier, Furnisher and Hatter. | LEON LOEWENSTEIN, 28 and 30 Public Square. | Clothier, Furnisher and Hatter.

Swell New Suits And Overcoats

$15, $18, $20, $25 and up.

There's a lot of satisfaction in wearing Clothes like these--garments that will distinguish you in any company.

Ask for the "Adonis" Suit and "Imperial" Overcoat (shown above) You'll find them the very latest ideas in cut, fabric and pattern and the tailoring of never-failing "SCHLOSS" quality.

Remember that we have every size and grade, not only in these fine quality clothes, but in less expensive garments as well. Prices from $10 up. Our All-Ready stock offers you the best value for your money you could find anywhere, and our Furnishing Department will complete your wardrobe perfectly at little cost. Come in!

LEON LOEWENSTEIN

CLOTHIER, FURNISHER AND HATTER---28 and 30 Public Square Lima, Ohio.

People's Providers. | Eilerman CLOTHING CO. | Popular Outfitters.

PUBLIC SQUARE, LIMA, O.

FOREMOST MAKERS AND DISTRIBUTORS OF MEN'S AND BOYS' CLOTHES.

Eilerman's Clothes are the Aristocracy of the Clothes World.

But the Prices Thereof Are for the Masses.

SIGNAL MERCANTILE TRIUMPH.

Stirring Values for Thanksgiving Buyers--Eilerman's Celebrated Clothes

SUITS--OVERCOATS--RAINCOATS

$12, $15, $18, $20

Garments of Highest Achieved Excellence.

Made from exclusive color effects, in finest Woolens. You will recognize in this display styles and woolens that are a revelation and fully appreciate the values offered, which are far beyond any ever shown on any previous occasion.

Eilerman's Special Design Suits and Overcoats - - $10

Featuring particularly the thoroughly high standard of excellence and noticeably good form, good cloth, good finish and good weave. Every proper style represented in this admirable showing.

Suits and Overcoats of Tested Worth

$5.00 and $7.50

In qualities absolutely unapproachable at these prices anywhere. Sightly and serviceable garments, made of splendid fabrics, well tailored.

AN ESPECIALLY STRONG SHOWING IN

Boys' Winter Suits and Overcoats.

This boys' Clothes Center claims absolute supremacy of the "quality" field. Boys' Clothes Stocks of Significant Strength.

$1.50, $2, $3, $4, $5.

SPECIAL OFFERING.

Boys' Suits and Overcoats, choice fabrics in all wool Scotches, Cheviots, Tweeds, Worsteds Friezes, Meltons, etc .....

$3.

NEW HATS FOR THANKSGIVING.

Selection complete, in nobbiest modes. Hat show that honors the makers no less than the greatest Hat Department in Lima.

Quality Hats

$1 $1.50 $2 $3

The Eilerman special make soft and stiff hats, best selected fur stock; splendid trimmings; absolutely fast color. A new hat for every one that does not give satisfaction—

$2.

EXQUISITE FURNISHING STOCKS. Leading Display and the Best Values on this Continent.

"BLISTER" PATTERN NECKWEAR—Heavy French silk in wine and tritone shades, serpentine and feather designing; a masterful showing—

50c

AUSTRALIAN LAMB'S WOOL UNDERWEAR—Twin needle and royal ribbed flat underwear; fine Balbriggan; in many shades; 2-piece garments—

$1.00

HOSIERY—That reflects latest modes; Hairlines, Clocks, simple vertical Jacquards, Merinos, Maco Cotton, two-tone varieties and Milanese lisles, special—

25c

EILERMAN'S special make Count Percale Stiff and Soft Bosom Shirts, coat style or otherwise new broken plaids, club checks, light and dark designs. Special value—

$1.00

SPECIALS FOR SATURDAY ONLY.

KNEE PANTS. Boys' high grade all wool knee pants in blue, black and fancy cheviots and cashmeres.

29c

SHIRTS. Men's and boys' excellent quality dress shirts in percales and Madras, latest patterns.

39c

HALF HOSE. Special quality Merino half hose in black and oxford colors.

10c

SUSPENDERS. Men's and boys' high grade suspenders, lisle web and kid leather ends.

19c

THE MOST LIBERAL AND PROGRESSIVE HOUSE IN AMERICA.

CLOSED UP.

Light & Conner's Store Was Closed Last Night at 5:30.

And the Proprietors Are Now in the Hands of the Public.

The popular store of Light & Conner, the ladies and children's ready to wear garment house down on the square, who have made such rapid strides within the last year, was closed last night at 5:30 and many late callers were astonished and disappointed.

There is nothing surprising about this store closing at 5:30 for that is the time it closes five nights in every week and they will be open for business as usual in the morning with one of the choicest lines of garments, millinery and accessories for ladies and children in the state of Ohio. This popular store will soon have to secure larger quarters in order to accommodate their fast increasing trade. The very fact that this store does not handle any shoddy has created a confidence in the buying public until it has become almost impossible to wait on the crowds that go to that store every day. Their cloak department is known all over this vicinity as an individual one and the prices don't give one paralysis. The same thing prevails in their millinery and waist department, in fact in all departments. I'm tired talking so you be surp and go down to the store this week and let the saleladies tell you the rest.

TURKEY ROASTERS of all sizes at special Thanksgiving Sale at HARMAN'S.

FAME AND HANDY WILL LEND AID.

By Associated Press.

Honolulu, Nov. 23.—The British river gunboat Robin stranded today on a sand bank at Kunuchullu. The gunboat Moorhen has been dispatched to her aid and the torpedo boats Fame and Handy will follow tomorrow morning. No lives were lost. The outlook for refloating is considered hopeful.

KITCHEN CABINETS. New styles $6.50 up. Special Thanksgiving prices at HARMAN'S.

PNEUMONIA FOLLOWS A COLD but never follows the use of Foley's Honey and Tar. It stops the cough, heals and strengthens the lungs and prevents pneumonia. Wm. M. Melville, druggist, old postoffice corner.

CARD OF THANKS

To all who contributed for the benefit of Mrs. Louisa Venerable during her afflictions. I desire to make special mention of the A. M. E. church; also Samuel W. Clark, lodge members and her neighbors, who were so kind to her in life and death.

MR. AND MRS. JOHN ROSE.

DINING TABLES. Every table in the house marked at Special price for Thanksgiving. HARMAN'S.

HOLIDAY OPENING.

Grand Union Tea Co., 316 north Main street. Come and see our new premiums. Imported China Salad Dish given free with one pound of Baking Powder, and for Saturday only, a decorated China Cream Pitcher given free with each 25 cent purchase.

A perfect Fountain Pen, the Crocker. No pen was even shown in Lima that in any way has the qualities of this pen. We will give you a pen free—if you can show us a fault. See add in this issue. Macdonald Jewelry Co., 135 north Main. 26-eod-tf

PLACE YOUR ORDERS FOR THANKSGIVING FRUIT CAKE WITH STOLZENBACH. 7-2

WHY NOT have a new Garland Gas Range to cook your Thanksgiving dinner. HARMAN'S.

THE STAGE.

The approaching engagement in this city of Geo. M. Cohan's most recent and most succesful music play "Forty-five Minutes from Broadway" at the Faurot Opera House to-morrow night is looked forward to by local theatre-patrons as one of the most important events in the year's theatrical calendar. The production of this noteworthy success is made under the direction of Klaw & Erlanger which means nothing to be desired in cast and a perfect scenic setting. The cast is headed by Corinne, one of the most popular stars in America.

‡ ‡ ‡ ‡

The remarkable prosperity and wonderful longevity attained by "East Lynne" can be explained only by the fact that the story the play unfolds is intensely human. Although numberless dramas have been written in imitation of this excellent play, not one of them reaches the depths of feeling or sounds the note of human appeal as truly as does this dramatic picture of the joys and sorrows of the beautiful, unfortunate Lady Isabel.

The engagement at Faurot Opera House next Monday night.

Cures baby's croup, Willie's daily cuts and bruises, mamma's sore throat, grandma's lameness—Dr. Thomas' Eclectric Oil—the great household remedy.

NEWSPAPERARCHIVE®